GEN

ALLEN COUNTY PUBLIC LIBRARY
3 1833 01755 1067

GENEALOGY
929.2
B9975BH

S O M E

D E S C E N D A N T S

of

E Z E K I E L B Y R O M

of

Southfarnham Parish

Essex County

Virginia

(1790)

175 pp.

C o m p i l e d

and

A r r a n g e d

by

H e n r y H a r b i n B y r o m

of

Fort Worth

Texas

1940

Revised copy
June 16, 1942

D e d i c a t e d

to

M e m o r y

of

J A M E S B Y R O M

(1788-1875)

"the author of a
Byrom family history---
although the work is lost,
the writer is remembered."

3

P R E F A C E

The compiler of this work is deeply indebted for helpful suggestions and material contained within, without which this book would have never been made possible.

Special thanks and gratitude is due to S. B. Byrom of Byromville, Georgia, who has been the guiding light and mentor for all research on the many branches of the Byrom family; and also heartfelt thanks is due to another, R. E. Byrom of Poteet, Texas, for the many services and data he has contributed. Last but not least the Author feels personal thanks is due to Miss Myrtle Byrom of Dallas, Texas, who suggested the compiling and editing of the present work.

There are so many contributors that deserve equal praise that there is not enough space to enumerate their many helps. So many, many thanks to all that made all this possible.

The compiler hopes that any errors found in this book will be forgiven, and that this slight effort will cause a more complete and accurate family history to be written in the near future.

To the reader that finds any mistakes, inaccuracies, or material left out, may he be prompted to send such information and data to the Author at once.

Finally, it is the hope, nay the primary hope, of the writer that this endeavor will inspire the members of the great Byrom clan to greater accomplishments and achievements, to the honor of their worthy pioneer forbears.

SINCERELY

Henry H. Byrom

THE AUTHOR

Fort Worth, Texas
May 30, 1940

P R E F A C E

REVISED & CORRECTED copy

Since the first Byrom family history was completed on May 30, 1940, the Author has from time to time added, corrected, and searched to make any future copies more complete and up-to-date. Necessarily errors do creep in, but it is believed that the present copy has the advantage over all other copies made prior to this one. However as a whole the content of this family history remains the same as the original one. It is interesting to look back at this time, and add that this is probably the third work on the Byrom family to be written. The first known family history on the Byroms was written by Canon Raines of Manchester, England and was entitled "The Byrom Pedigrees," and gave the history of the English Byroms from 1325 to 1850. A copy of this first Byrom history is now in the possession of the Author of this work. The second known family history was that written by James Byrom of Tennessee (1855-1875) on the American Byroms. This last work has long been lost. Further particulars on this are to be found within the pages of this history. At the present time, several members of the Byrom family are working jointly on a more complete and accurate history of the Byroms both as to its English background and the American branches. The present War has necessarily disrupted any soon completion of the work. The Byrom family has been traced back clearly to 1180 A.D. and through traditions to 1066 A.D. So much for this background of the present history. All members of the family are called upon to preserve the family records and to send information either additions or corrections on the present records of the family now in the possession of the Author.

May this work stimulate a more active and cooperative spirit among the many Byrom descendants to preserve for posterity the records of this American family.

SINCERELY,

Henry H. Byrom

THE AUTHOR

July 19, 1942
Fort Worth, Texas

Arms of BYROM OF BYROM
County of Lancaster, England

Arms: – *Argent, a chevron between three hedgehogs, sable.*
Crest: *A hedgehog, sable*
Motto: – *Armé de toutes pieces.*

ON THE

AUTHOR's COAT of ARMS.

THE *Hedge-hog* for his Arms, I would suppose,
Some Sire of ours, beloved Kinsfolk, chose,
With aim to hint Instruction wise, and good,
To us Descendants of his *Byrom* Blood:
I would infer, if you be of this Mind,
The very Lesson, that our Sire design'd.

He had observ'd that Nature gave a Sense,
To ev'ry Creature, of its own Defence;
Down from the Lion, with his tearing Jaws,
To the poor Cat, that scratches with her Paws;
All show'd their Force, when put upon the Proof,
Therein lay, Teeth, Talons, Horn, or Hoof.

Pleas'd with the Porcupine, whose native Art
Is said to distance Danger by his Dart;
To rout his Foes, before they come too near,
From ev'ry Hurt of close Encounter clear——
Yet, had not one Thing bated of its Price,
Had been our worthy Ancestor's Device.

A Foe to none; but ev'ry Body's Friend;
And loath, altho offended, to offend;
He sought to find an Instance, if it could,
Every Creature's Art, be understood,

That might betoken Safety, when attack'd;
Yet where all Hurt should be a Foe's own Act.

At last the *Hedge-hog* came into his Thought,
And gave the perfect Emblem, that he sought:
This little Creature, all Offence aside,
Rolls up itself in its own prickly Hide,
When Danger comes; and they that will abuse
Do it themselves, if their own Hurt ensues.

Methinks, I hear the venerable Sage——
Children! Descendants all thro' ev'ry Age!
Learn, from the prudent Urchin In your *Arms*,
How to secure yourselves from worldly Harms:
Give no Offence;——to you if others will,
Firmly wrapt up within yourselves, be still.

This Animal is giv'n for outward Sign
Of inward, true Security divine:
Sharp, on your Minds, let pointed Virtues grow,
That, without injuring, resist a Foe;
Surround with these an honest, harmless Heart,
And he, that dwells in it, will take your Part.

Whatever Ills your christian Peace molest,
Turn to the Source of Grace, within your Breast:
There lies your Safety——O that all my Kin
May ever seek it——where 'tis found——*within!*
That Soul no Ills can ever long annoy,
Which makes its GOD the Centre of its Joy.

VERSE

E Z E K I E L B Y R O M

ANCESTOR OF THE

BYROMS
OF
TENNESSEE

E Z E K I E L B Y R O M

Born circa 1737, in Essex County, Virginia.
Died circa ~~1801~~, in ~~Essex County, Virginia~~ (uncertain).
KUS Mecklenburg Co, North Carolina

The 5th son of James and Elizabeth Byrom of Southfarnham Parish, Essex County, Virginia.

Married, circa 1765, in Essex County, Virginia, to Elizabeth Rodden (circa 1747 - circa 1800) of Essex County, Virginia.

The first mention of Ezekiel Byrom was in the will of his father, James Byrom, made on May 21, 1748, and probated May 16, 1749 (see Will Book 8, page 239, Essex County, Va. Records).

Next we find the following legal records of Ezekiel Byrom:

> Archie West and Ann West his wife of Chesterfield County sell to EZEKIEL BYROM of the county of Essex land adjoining the land of the said Ezekiel Byrom and Webb and Ritchie's Mill creek and pond containing 20 acres, it being a part of the land that the said Ann inherited from her father James Byrom dec., also houses, out-houses, edifices, gardens, etc.
> August 19, 1771 — Essex County Records, Deed Book 30, pp. 462-463

****

> EZEKIEL BYROM and Elizabeth his wife of the Parish of South Farnham, Essex County, Virginia, sell to James Webb and Archibald Ritchie 20 acres adjoining Piscataway Mills and Pond, and a new line to Ezekiel Byrom.
> May 18, 1772 — Essex County Records, Deed Book 30, page 538

****

> EZEKIEL BYROM to William Perkins 33¼ acres beginning at a red oak on the side of mill pond a corner tree between Ezekiel Byrom and Capt. William Gibson the present proprietor from thence up the meanders of the said mill pond to corner of Luke Williamson's land and the property of John Byrom dec., thence North 71 degrees West 78 poles to corner hickory adjoining the land of Benj. Roden the land that was once the property of Ambroze Wright dec., thence north 27 degrees east 92 poles to the creek that leads from the mill to Piscataway

main creek, thence up the meanders of the said mill creek Capt. William Gibson's corner by the said Creek, thence to the beginning south 7 degree west 63 poles, together with all houses, etc. Witness - John Byrom.
Signed - Ezekiel Byrom and Elizabeth Byrom.

Essex County Records
Deed Book 33, pages 196-197

****

Benj. Rodden and Kiser his wife sell to William Perkins 23 3/4 acres, beginning at a red oak on north side of main road in EZEKIEL BYRAM'S line and running North 46.15 West 13 poles 15 links to a gum, thence North 38 West 11 poles 21 links to a gum, thence to the said Byram's land, thence along new worked lines up the branch South 39.55 West 22 poles 17 links to a corner maple, thence South 17.30 West 8 poles 18 links to a corner poplar standing on the south side of the branch, thence South 54 West 17 poles 15 links to a West C. North side of branch South 59.55 West 24 poles to a corner Ivey and Span. oak, thence up meanders of said creek branch bearing southwesterly 43 poles to 2 corner Hickories standing at the head of the said branch, thence South 58.55 West 24 poles 7 links to a corner in the road in West's line, thence along the said West's line South 68 East 13 poles 8 links to a corner red oak of the said West and Ezekiel Byram's lines thence along the said Ezekiel Byram's and John Byram's lines as the road runs the several courses North 80 East 18 poles 16 links, thence North 69.55 East 30 poles 15 links, thence 55.45 East 58 poles and 15 links, thence North 37.45 East 40 poles to the beginning, and all woods ways water etc.
September 30, 1790

Essex County Records
Deed Book 33

****

NOTE: (by Thomas H. Warner of Tappahannock, Essex County, Va.)

The preceeding page and record is description of land sold by Ben Rodden and wife that lay just west of the land of the Byroms. From it and the Byrom and West deeds we have a very clear understanding of where the land of the Byroms was. That is to say their land lay on both sides of the road that leads South-West from Essex mill - and old located about 1½ miles due West from Dunnsville in Essex County in Virginia. The old mill was known by many names, such as Piscataway mill, Webb's Lower Mill, Webb and Ritchie's mill, etc., and Covington's mill before Webb bought it.

EZEKIEL BYROM is specifically named the father of the Tennessee emigrants in old letters (re: letters of June 11, 1921 and Sept. 3, 1912 from J. H. Byrom of Tullahoma, Tenn. to S. B. Byrom of Byromville, Georgia).

The exact dates and places where Ezekiel Byrom and his wife died has as yet remained undiscovered.

Ezekiel Byrom moved to Mecklenburg Co., N.C. about 1800 & bought & sold land there 1803-1805.

Mecklenburg co., land records (taken from letter by L.L. Blackwelder- 13 Mar. 1986):

7 Jan. 1802: John Byrom bought a piece of land from Ezekiel Byrom.

13 Feb. 1802. Ezekiel Byrom bought a piece of land.

28 Nov. 1803: Ezekiel Byrom sold property to Mathew Byrom.

The name of Ezekiel Byrom occurs on the so-called "A Short Census of 1779 (taken from National Genealogical Society Quarterly for Dec. 1958 -Vol. 46, Nor. 4, p. 172):as giving money to the Continental Congress -:

Ezekiel Byron Essex co., Virginia entry 717 - $87.00.

CHILDREN OF EZEKIEL and ELIZABETH (RODDEN) BYROM

I. WILLIAM BYROM. Born circa 1766, in Sothfarnham Parish, Essex county, Virginia.
Died circa 1845 in Mecklenburg county, North Carolina
He appears last in US Census of 1840 with his family.
His widow appears in census of 1850 in Union co., N.C.
Married, 5 Dec. 1792, Mecklenburg co., N.C. to Kathetine Cooke (1768-after 1850), probably sister to wife of brother Henry Byrom (which see), and had a family & descendants - which see in book by Henry H. Byrom (1940, rev. 1943, etc.)

II. Reuben Byrom. Born c1770, in Virginia.
Died circa 1819 in Warren co., North Carolina. (his widow first appears in USCenusus of 1820 as Elizabeth Byrom).
Married, to Elizabeth Murphy (in Census of 1820) and had a family that moved to INdiana (or Ohio). A Ezekiel Byrom and others appear in record there early.

III. ELIZABETH (?) Byrom. Said to have married a Mr. Campbell.

IV. JOHN BYROM. Born circa 1771, in Virginia.
Died circa 1825 in Maury county, Tennessee.
Married, May 23, 1791, in Mecklenburg co., North Carolina, to Dolly Byrom (cousin), , daughter of James Byrom of Va. and Mecklenburg co., N.C.and had at least two daughter (see censuses of 1800 & 1810). Dolly moved to Franklin co. Tenn. after death of husband- O one daughter is known to have married there.

V. HENRY BYROM. (1778-1853). See his record in book said above.

VI. BENJAMIN BYROM.
Little is known of him except named in letters and in tex list of 1812 of Bedford co., Tenn. He came with his brothers from Va., to N.C. then to Tenn. Was he the one who is said to have died shortly after coming to Tenn.?

VII. HUMPHREY BYROM.
Little is known except named in tax list of 1812 in Bedford co., Tenn. with his supposed brothers.

VIII. JAMES BYROM. (1788-1875). See his record in book named above.
He was probably the youngest child -as hie mother Elizabeth Rodden appears to have been dead before 1790.

NOTE: Much of the names and some of data above is given by Joseph Hoard Byrom (1850-1927) of Tullahoma, Tenn. a grandson of James Byrom (1788-1875) and son of Henry Larkin Byrom (1825-1889) of Tullahoma, Tenn. in letters of 11 June and 3 Sept. 1912 to Seymour B. Byrom (1880-1965) of Byromville, Ga. & Atlants, Ga.

WILLIAM BYROM

Anolder son of Ezekiel Byrom.and Elizabeth Rodden.
Born about 1766 in Essex county, Virginia.
He is named in old letters of his nephew James Martin Byrom.

He married,5 December 1792, Mecklenburg county, North Carolina to Katherine Cook (cooke), probably older sister to wife of Wm.'s younger brothe Henry (1778-1853)-Mary S. Cook.
1812 Tax record for Tenn. -Bedford co. shows most of sons of Ezekiel B. incl. Wm. lived in Tenn. for a time. Wm. returned to N.C. where he died.
Died about 1845, in Union co. (earlier part of Mecklenburg), N.C.
By his wife, Katherine Cook (b. 1768, Va.-died after 1850) had had children:

1. Sarah Byrom.
   Married, 30 Sept. 1818, to Wm. McL. Heron.

2. William D. Byrom. Born 1797, Mecklenburg co. N.C.
   Liv. 1873, in Union co., N.C. Stevens Mill.
   Married, 20 Sept. 1825, Mecklenburg co., N. to Mary Concer (b. 1805 N.C.) and had, (d.c.1872)
   Married, 2ndly, Union co., N.C. to Mrs. Nancy Henegar Gordon (bc.1830), Dau. of Jacob and Mary Henegar.
   By his 1st wife:

   (1) Robert Byrom (Byrum). Born in 1826, in Mecklenburg co.N.C.
   Lived in Union co., N.C. in 1880.
   Married, Union co., N.C. 9 Oct. 1846, to Sarah Broom (she b. 1831, liv. 1880), and had:

   1. Melissa Byrum. Born 1847?
      Married, 18 Apr. 1869, Union co., N.C. to Benj.O.P. Burnett, son of Pleasant & Eliza Burnett.
   2. Samuel T. Byrum. Born 1849.
      Married, 2 Aug. 1868, to Holley Helms, dau. of Geo. W. and Zelpha Helms.
   3. Nancy J. Byrum. Born 1851 Union co., N.C.
      Married, 25 Aug. 1868 Union co., N.C.to to Hosea J. Helms, son of Geo. W. and Lotta Helms.
   4. Ann N. Byrum. Born 1852.m. W. R. Helms-2 Aug.1877.
   5. Roobert D. Byrum. Born 1854.
   6. Eleanor M. Byrum. Born 1856.
      Married 13 Nov. 1878.Union co., N.C. to E. H. Helms (b.1858), son of Coplin and Lavenia Helms.
   7. Eli J. Byrum. Born 1858.
      Married, 2 Nov. 1876 Union co. N.C. to to Catherine J. Beckham (b. 1858), dau. of N. M. Beckham.
   8. Wm. J. Byrum. Born 1863.m.23 Dec.1886 to Lou Benton (b.1868), dau. of J.M. and Serepta Benton.

3. Sophia Byrom. Born 1301 in Mecklenburg co., N.C.
Liv. 1850 in Union co., N.C. Her mother lived with her.
Married, 23 May. 1820, in Mecklenburg co., N.C. to
Philip Conder (b. 1793, in N.C.). Liv. 1850.
and had issue:

a. Clarinda Conder. Born 1831.

b. James Conder. Born 1833.

c. Eliza Conder. Born 1837.

d. Sophia Conder. Born 1839.

e. William Conder. Born 1840.

4. Joseph Byrom.
4. Married, 17 Feb. 1818, to Catherine Griffith in
Mecklenburg co., N.C.

5. Robert J. Byrom.
Married, 3 Sept. 1829, Mecklenburg co., N.C. to Caroline
Sharp.

6. William M. Byrom. Born 1816, in Mecklenburg co., N.C.
Liv. 1850 in Union co., N.C.
Married, c1838, to Elizabeth ....., (b.1820. N/C.))
and had issue:

a. Malaha Byrom. Born 1839.

b. William F. Byrom. Born 1842.

c. Mary A. Byrom. born 1845.

d. Joseph F. Byrom. Born 1846.

e. Thomas W. Byrom. Born 1848

7. Probly others.

R E U B E N B Y R O M

Possiby the oldest son of EZEKIEL BYROM.

Old letters say the went from Essex county, Virginia to first Spotsylvania co. arojnd Fredericksburg and later to North Carolina shortly after 1790. Finally settled in Warren county, shere he appears to have died early before 1820. Born about 1765 in Essex county, Va. Died about 1819 in N.C. Married about 1790, to Elizabeth Murphy (liv. 1820; may have moved to Ohio or Indiana later)

Census recors seem to reveal that he had at least one son and two daughters. Old letters say his family did move to the states of Indiana or Ohio - where a family of Byroms did live. A Reuben Byrom lived in Clinton co. Ky. in 1840. The below may be his family:

1. Ezekiel Byrom. Born c1795. Lived in Clermont co., Ohio in 1820 and in Hamilton co., Ohio in 1832.
   Married, 9 Oct. 1819, , Clermont co., Ohio, to Ledemik Dore.
   Note: Fletcher Lauman Byrom b18 July 1918, Cleveland, Ohio; son of Fletcher L. Byrom Sr. & Eliz. C. McAllen. Married 17 Feb. 1945, to Marie L. McIntyre and had Fletcher L.III., Carol M, and Susan J. Byrom. He was a fanancier & chairman of Halliburton - liv. in Pittsburg, Pa. -see Who Who's in 1960. may be from him.
   There was other Byroms living in 1940ies in Ohio - S.B. Byrom met some of them visting in Byromville, Ga.

2. Nancy W. Byrom.
   Married, 10 May 1813, Clermont co., Ohio to Titus Everhart.

3. Clarisa Byrom.
   Married, 8 July 1830, Clermont co., Ohio, to John Miller.

4. Robecca Byrom.
   Married, 22 May 1825, Hamilton co., Ohio, to Wm. N. Naylor of Cinnatti, Ohio.

(Note: a Miriam Byrom married a George Macy on 28 July 1842 in Preble co., Ohio).

J O H N B Y R O M

An older son of Ezekiel Byrom and Elizabeth Rodden.

He is named in old letters of his nephew James Martin Byrom.

Land deed records show him to be in Meclenburg co., N.C. with his father Ezekiel Byrom in 1800-1805. Later he was in Tennessee in tax records in 1811. Bedford and Rutherford cos.
His nephew says he went to Maury county, Tennessee and died there early.

Married, 23 May 1791, in Mecklenburg county, North Carolina to his cousin, Dolly Byrom, daughter of James Byrom the younger and his wife a (..... Beverly ?) of Mecklenburg co., N.C.
James was a Rev. War vet.

John Byrom was born about 1770 in Essex county, Va.
Died about 1825. His widow Dolly was living in Franklin co, Tenn in 1830 .
U.S. Census records seem to show that he had 3 sons and several daus. The below are probebly his children:

1. Nancy. Byrom.
   Married David Osborn.

2. Elonor P. Byrom. Born 25 Feb. 1811.
   Died 23 June 1888 in Franklin county, Tennessee.
   Married to William Shasteen (1812-1896). and had family.

HENRY BYROM

Born March 28, 1778, in Essex County, Virginia.
Died November 2, 1853, in Franklin County, Tennessee, of injuries caused by a runaway team.
burial place unknown

He was the son of Ezekiel and Elizabeth (Rodden) Byrom of South-Farnham Parish, Essex County, Virginia.

Henry Byrom emigrated from Fredericksburg, Spotsylvania County, Virginia, in 1803, with brothers John and James, and appears to have gone to Mecklenburg County, North Carolina, where he married. In 1811, he moved to Franklin County, Tennessee, with John and James his brothers.

He may be the same as Henry Byron, Tennessee veteran of the War of 1812, who drew pension in Jonesboro (Tenn.) agency. (re:"Twenty-Four Hundred Tennessee Pensioners", (Revolution & War of 1812) compiled by Zella Armstrong, 1937, page 23).

Married, January 8, 1803, in Mecklenburg County, North Carolina, to Mary Sarah Stampier Cook (born September 25, 1779; died August 28, 1863), who may have been the daughter of Robert Cooke or Cook (1755-1835), Revolutionary War veteran, of Halifax Co., Va., Mecklenburg Co., N.C., Ga., and Calloway Co., Ky. (see his Revolutionary War record in The National Archives, Washington, D.C.). burial place unknown

Henry and Mary (Cook) Byrom had issue:

I. Elizabeth Byrom. Born October 7, 1803.
Died before 1906.
Married to Jacob (Jake) Holt, and was said to have had descendants living near Lynchburg, Moore County, Tennessee in 1905.

II. James Byrom. Born August 5, 1805.
Died probably in infancy.

III. WILLIAM HENRY BYROM. OF WHOM WE HEAR FURTHER.

IV. JOHN CALVIN BYROM. SEE RECORD OF FAMILY.

15

V. JOHN THOMAS BYROM. SEE RECORD OF FAMILY.

VI. BENJAMIN BYROM. SEE RECORD OF FAMILY.

VII. WILLIAM MILTON BYROM. SEE RECORD OF FAMILY.

VIII. Mary C. Byrom. Born February 29, 1820.
Died before 1906.
Married to Kindend Majors, and had descendants living in Moore County, Tennessee, in 1905.

IX. Robert Cook Byrom. SEE RECORD OF FAMILY.

X. JAMES MARTIN BYROM. SEE RECORD OF FAMILY.

XI. Sarah Ann Byrom. Born December 2, 1826.
Died after February, 1906.
Married to Samuel Reaves.

NOTE:
The names and dates of the children of Henry Byrom are taken largely from the family Bible of William Milton Byrom, now in the possession of his son, Robert Eli Byrom of Poteet, Texas.

FAMILY RECORD OF HENRY & MARY BYROM

HENRY BYROM born March 28, 1778, in Essex county, Virginia.
died November 2, 1853, in Franklin county, Tennessee.
Married, January 8, 1803, to Mary Stampier Cooke (born Seot, 25, 1779; died August 28, 1863) and had:

I. Elizabeth Byrom. Born October 7, 1803.
Died summer of 1837.
Married, 1819, to Jacob (Jake) Holt(1799-1874) and had ten children. Her family and descendants are witten up and covered in book by Wright Frost (1962)-FROSTS & RELATED FAMILIES OF BEDFORD CO., TENN.

II. JAMES BYROM. Born August 5, 1807. Died infancy.

III. WILLIAM HENRY BYROM. Born April 22, 1807.
Died September 1865. See his record in book -SOME DESCENDANTS OF EZEKIEL BYROM of VIRGINIS, 1790 by Henry Harbin Byrom (1940; rev. 1943, etc.).

IV. JOHN CALVIN BYROM. Born July 15, 1809.
Died 2 February 1863. See his record in book above.

V. THOMAS BYROM. Born 10 May 1811. See his record in above.
Died August 23, 1864.

VI. BENJAMIN BYROM. Born December 21, 1813.
Died March 1849. See his record in book above.

VII. MILTON BYROM. Born August 28, 1816.
Died January 11, 1886. See his record in book above.

VIII. MARY C. BYROM. Born February 29, 1820.
Died See her record in book above.

IX. ROBERT COOKE BYROM. Born February 1, 1822.
Died October 27, 1903. See his record in book above.

X. JAMES MARTIN BYROM. Born 10 March, 1825.
Died Septembe 16, 1914. See his record in above book.

XI. SARAH ANN BYROM. Born December 2, 1826.
Died April 17, 1907. See her record in above book.

NOTE: This family record is taken from the Bible of Milton Byrom (see VII) in possession of his son, Robert Eli Byrom (1870-1950) of Poteet, Texas in 1940. The deathdates have been added by the author of book named above as found in other sources.

I ELIZABETH BYROM

rn October 7, 1803, probably in Mecklenburg co., North Carolina.
ed ...., 1837, in Franklin county, Tennessee. Sumner

e was the oldest child of Henry Byrom (1778-1853; described in odspeed's County Histories as "one of earliest citizens of anklin co., who came from South Carolina, died in this county, ared 10 children, and was a highly respected old citizen of the unty") and his wife Mary Stampier Cooke (1779-1863) of Franklin unty, Tenn.

e lived most of her life on Rock creek, in northwestern part of ranklin co., having come to the county in 1811.

e married, on ...., 1818, in Franklin co., Tenn. to one acob (or Jake) Holt (born ...., 1799, in .....co., ...; ied December 29, 1874, on Rock Creek, Franklin Co., Tenn.; and buried n family cemetery near home with two others of his four wives. e served in Seminole Indian War (1837-38) and Cherokee Indian ar (1838). First found in Franklin co., Tenn. in 1820 Census. e had 27 children: 10 by 1st wife, 8 by second wife, 5 by third ife, and 4 by fourth wife. His family Bible (published in 1850) s now in the possession of J. L. Church, a medical student (1960) ho secured it from his greataunt Mary Mandana Holt, 26th child of ake Holt.

lizabeth Byrom and Jacob Holt had ten children:

I. Mary Catherine Holt. Called Polly. Born 1819.
Died probly before 1880.
Living in 1850 in Bedford Co., Tenn. Living in 15th Dist., Franklin Co. in 1870. She was second wife to James Ivey. Married, May 31, 1843, in Franklin Co., Tenn. (see p.51, Franklin co. Marriages 1838-1875), to James Ivey (father of John Henry Ivey who married half sister Sarah Ann and full sister Rebecca S.; born 1797; died before May 31, 1869 - see Franklin co. Guardian Settlements 1869-1875, p.36) of Bedford Co., Tenn, and had issue:

A. Nancy Ivey. Born 1845.
Married, 1867, to I.W. Hilsaps.

B. William Ivey. Born 1847. Nothing known.

C. Mary Ann Ivey. Born 1849. Nothing known after 1860.

D. Thomas Ivey. Born 1850 in Bedford co., Tenn. Prob. died before 1860.

E. Marion F. Ivey. Born 1852, prob. in Franklin Co., Tenn.
Married, 1892, to Lizzie Pal.

F. Rebecca I. Born 1855. Liv. 1870, in Franklin Co., Tenn.

II. Nancy Holt. Born 1821.
Nothing certain is known.
May have been the Nancy who married Thomas Ivey and was living in Bedford co., 24th Dist. 1850. May have married before 1838 (earliest marriages in Franklin co.; marriage records in Bedford co, already destroyed).

Elizabeth Holt. Born Jan. 24, 1822.
Died August 20, 1893.
Lived in Marble Hill community, Franklin co., Tennessee.
Her record is in Curl Family Bible owned by Charles Curl of Chattannoga, Tenn.(1961).
Married, c. 1837, to William Jack (Kit) Curl (born Jan. 14, 1819; died June 16, 1878; buried Estill Springs, Tenn. and had issue:

1. Mary J. Curl. Born Oct.17, 1838.
   Died July 1, 1898.
   Married, Dec. 6, 1857, in Franklin Co., Tenn. (see p.216 of county marriage records, 1838-75), to Nathan M. Ivey(born c 1835 - died before Aug. 5, 1872), stepson of Mary C. Holt Ivey, and 2nd son and 3rd child of James Ivey by 1st wife.
   She made bond as guardian for his orphans children, James Henry Ivey and Mary Eliz. (Lizzie) Ivey - see Franklin co. Guardian Settlements, 1869-75, p. 314).

2. Martin V. Curl. Born October 7, 1840.
   Died Sept. 12, 1923, at Nashville, Tenn.
   Married to Rachel ....., and had issue:

   a. Addie Curl
   b. Fannie Curl
   c. Nancy Curl
   d. Thomas
   e. James T. Curl of Willard, Tenn.
   f. Albert M. Curl of Nashville, Tenn.

3. John H. Curl. Born April 26, 1842.
   Died Sept. 12, 1894, at McMinnville, Tenn.;bur.Flat Creek Cemetery, Bedford co., Tenn.
   Married, Sept.7,1865, to S..... Watson, and had:

   a. Finn Curl. Died at 23yrs., bur. at McMinnville, Tenn.

4. William J. Curl, Jr. Born April 17, 1844.
   Living in 1880 in Franklin Co., Tenn.
   Married to Mary E. Shasteen and had Sarah, Wm., and John.

5. Reuben B. Curl. Born Dec. 11, 1845.
   Died Jan. 14, 19.., at Tullahoma, Tenn. (liv.1923)
   Married, 1stly, to Nancy E.....(died ante 1888), and had Sarah J. & George M.
   Married, 2ndly, April 22, 1888, to Laura Marrison and had,

   a. ..... Curl. Married to Thomas Laurie of Estill Sprgs

   b. Elizabeth Curl. Married to ..... Clay of Winchester, Tenn.

6. Nancy Telitha Curl. Born Jan. 1, 1849.
Died August 11, 1877.
May have married to ..... Weaver and had at least Carlotta Weaver.

7. Thomas Lafayette Curl. Born April 23,1854.
Died July 21, 1942, at Atlanta, Ga.
Married, Sept. 7, 1882, to Martha (Mattie) Ann Stills (born April 26, 1863; died 1928), and had:

a. Olive Curl. Born Aug. 4, 1883, at Tullahoma, Tenn.

b. William Curl. Born Oct. 12, 1886, at Manchester,Tenn.
Lived at Atlanta, Ga.

c. Grover Dale Curl. Born Sept. 9, 1889.
Now lives at Helen, N. Mex.

d. Frank T. Curl. Born July 23, 1892.
Now lives at Tucson, Ariz.

e. James Curl. Born March 7, ...

f. Charles F. Curl. Born July 13, 1905, at Estill Sprgs, Tenn. (has Curl Family Bible and pictures)
Now lives at Chattanooga, Tenn.
Married to Ofal Glenn Rife and has issue:

a. Margie Louise Curl. Born May 20, 1930.
Married David P. Benson of 108 Cumberland, Dallas, Texas.

b. Virginia Ruth Curl. Born Dec. 30, 1932.

c. Clifford Dale Curl. Born Aug. 14, 1934.

William B. Holt. Born Jan. 15, 1824.
Died November 13, 1898, At Estill Springs,Franklin co., Tenn. and buried t here -some 8 miles from where born.
He was a farmer, blacksmith, and gunsmith(made "Bill Holt" rifles before the Civil War, living on Thompson's creek, Bedford co by 1850, but moved to Estill Sprgs.by 1860.
His family record is on page 829 of "Franklin Co. history" by Goodspeed.
Married, 1stly, Oct. 20, 1846 (Elder John Byrom officiating) to Sarah Holt(Holtz) (born Sept.17, 1827; died March 10, 1880 ; buried near Holt cem. on Rock creek of Jak Holts and his 3 wives), daughter of William Holt an d Evie Shofner of Bedford co.,Tenn. and granddau. of Jeremiah (Jerry) Holt and wife Kate.
Married, 2ndly, March 31, 1881, to Mrs. Kate Harrison of Bedford co., Tenn.; had issue by 1st wife:

1. Eva Elizabeth Holt. Born Dec. 20, 1847.
Died before 1884.
Married, Nov. 7, 1867, to Jones A. Hudgins, and has:

a. Vila Hudgins. Married James Rogers.
b. ..... Hudgins. Married Callis Rogers.
c. John Hudgins. Marriedto Myrtle Holt.
Born 1876 and lived at Estill Springs, Tenn.

2. Turley Caroline Holt. Called "Bay"
Born Jan. 24, 1850.
Died .... .., ... Buried at Estill Sprgs.,Tenn.
Married, Sept. 23, 1869, to W.Rufus Daniel (b. June 4,1848; died Jan.13, 1897), and had:

a. Media Daniel. Married George Homer.

b. Elizabeth Daneil. Married to Bose Rogers.

3. James Henry Holt. Born Jan. 5, 1852.
Living in 1884.
Married, Nov. 20, 1873, in Franklin Co. Tenn., to Grace Elizabeth Brown, and had:

a. William Joseph Holt. Born Septi 1874.
Lived on route 2, Cisco, Texas withhdau. a Mrs. Gehis.
Married to . ..... (died 1919).

b. Henry Erwin Holt.

c. Roe Sutton Holt.

d. Charles Leonard Holt.
Lived at 1113Elm Abilene, Texas.
Married and had:

(1). James D. Holt. A Baptist minister.
Pastor of Ervay Baptist Church.

4. William Jacob Holt. Born Sept. 1, 1854.
Died ...., 1941.
Married, March 1, 1878, to Eliza Danile (1856-1924).
and had:

a. Clate Holt.
Married to Mary Parker, and has :

(1) Parker Holt.
(2) Clate Holt, Jr.

5. John Allen Holt. Born Nov. 18, 1851.
Died August 15, 1933. Bur. Estill Springs,Tenn.
Married, 1st ly, Nov.27,1878,to Sarah Caroline Corn (born Dec.19, 1858; died Nov. 12, 1895;bur. Bethpage cem., Franklin co., Tenn.)
2ndly, Sept. 28, 1896, to Lucy A. Gilbert (born Sept. 28, 1869; died Nov. 8, 1950; bur.Estill Sprgs.,Tenn.)
and had an only child:

a. Everett A. Holt. Born 1881.
Lived at Estill Springs, Tenn.
Married to Gussie Daniel.

6. Thomas Marvin Holt. Born April 15, 1858.
Died June 12, 1907.
Married, March 22, 1881, to Mollie Hudgins and has:

a. Myrtle Holt
b. Oscar Holt
c. Henry Holt
d. Geneva Holt
e. Emmet Holt
f. Charles Holt

7. Joseph Lane Holt. Born October 7, 1860.
Died November 12, 1949, at Estill Springs, Franklin Co., Tenn.
Buried at Estill Springs cemetery with wife.
Married, Feb..., 1882, to Julia Rogers (b. July 29, 1862; died May 27, 1938), daughter of George F. Rogers and his 1st wife, Polly Awalt, and had issue:

a. George William Holt. Born Jan. 14, 1884, at Estill Springs, Franklin Co., Tenn.
Died November 4, 1964, at Tyler, Texas.
He was a railroad employee (retired); lived at 1427 Glen avenue, Dallas, Texas until he moved to route 9, Box 590B, Tyler, Texas.
Married, Feb. 28, 1909, to Ezma Stinson (born April 16, 1889, lived at 809 S. Chilton St., Tyler, Tex. 1967), and had issue:

(1) David Joseph Holt. Born Dec. 2, 1909.
Lived at 221 Lake Dr., Decatur, Ga.
Married, Oct. 2, 1937, to Rossie Schway (b. 22 Nov. 1918) and has:

(a) William Chas. Holt. Born Nov. 17, 1938.
(b) Barbara Kay Holt. Born May 22, 1940.
(c) Marilyn Sue Holt. Born Oct. 2, 1942.
(d) Patricia Ann Holt. Born .... 29, 1944.

(2) Katie Lee Holt. Born Nov. 24, 1911.
Now lives at 902 College, Tyler, Texas.
Married, 1stly to James Tho. Baxter (b. July 8, 1906; d. Nov. 19, 1944);
2ndly to Sam Shelly Dent (b Mar. 9, 1905)
and has issue:

(a) Patsy Jean Baxter. Born May 17, 1929.
Married, Dec. 12, 1947, to James Edwin Jacob III (b. Mar. 9, 1927) and has:

James Edwin Jacob IV. Born Nov. 17, 1949.
Mark Stephen Jacob. Born Dec. 11, 1952.
Susan Elaine Jacob. Born Aug. 11, 1957.

(b) David Lee Baxter. Born July 10, 1932.
Lives on Rt. 9, Box 590B, Tyler, Texas.
Married, Sept. 3, 1951, to Billie Jean Brazill (born May 29, 1931) and has,
David Wayne Baxter. Born July 31, 1952.
Kenneth Shelly Baxter. Born Aug. 6, 1954.
Deborah Jean Baxter. Born Oct. 12, 1956.

(c) Samuel Shelly Dent. Born Nov. 12, 1949.

(d) William Allan Dent. Born December 7, 1950.

(3) William Earl Holt. Born August 26, 1916.
Died November 9, 1916.

b. Katherine Holt. Born November 4, 1885.
Lived at Estill Springs, Tenn.
Married to John Robertson, and has issue:

(1) Holt Robertson. Now livesat Tullahoma, Tenn.

(2) George W. Robertson.

(3) Othniel Robertson.
Married to Marvin Cunningham of Tullahoma, Tenn.

(4) Eloise Robertson.
Married to Ed Reed.

c. James Rufus Holt. Born Nov. 22, 1887.
Died Oct. 16, 1953; at Mineral Wells, Texas.

d. Marvin Holt. Born March 19, 1889. Died at 3 mos.

e. Robert Taylor Holt. Born Feb. 29, 1891.
Died at 17 years.

f. Joseph Lane Holt, Jr. Born Jan. 23, 1898.
Now lives at Detroit, Michigan.

8. Mary Jane Holt. Born April 21, 1863.
Died Sept. 9, 1917, at Birmingham, Alabama.
Married, Sept. 12, 1883, to Henry Thomas Ferguson (born June 29, 1860, Bedford co., Tenn.; died Nov. 14, 1924), son of A. D. Ferguson and Margaret M. Baxter and had issue:

a. Arra Ethel Ferguson.
Married to Wm. Henry Robertson.

b. Sallie Margaret Ferguson.
Married to Rev. G. G. Halliburton.

9. Martha Angeline Holt. Born July 1, 1866.
Died ...., 1924; bur. at Estill Sprgs. with husband.
Married, March 8, 1883, to James T. Chilton (1860-1922).
Had no children.

John Henry Holt. Born ...., 1827.
Died ...., 1862 (winter of 1862/3).See County court minutes for Feb., 1863 (1862-67, p. 66).
At tthe time of his death was tax assessor for Franklin co.; formerly was a Babptist minister (1860 census).
buried at Winchester, Tenn.
Married, 1stly, probably in West Tenn., to _____ Mays (died before 1856).
2ndly, October 29, 1856, in Franklin Co., Tenn. to Matilda Caroline Muse (b. July 5, 1836; d. June 20, 1897; bur. at Estill Springs, Tenn.; marr. 2ndly, Feb. 19, 1868, to Allen C. Ray, as his 2nd wife), and had issue:

1. JACK Holt. By 1st wife.
Was a Presbyterian minister in Little Rock community, near Eagleville, Tenn.
Married to Susan Manier, and had no children.

2. Mary A. Holt. By 2nd wife. Born 1858.
Died apparentally in 1860ies.

3. Susan E. Holt. Born 1860.
Died ...., 1905; buried at Estill Springs, Tenn.
Married, Dec. 20, 1880, to Solomon Lafayette Daniel (1850-1928; bur. Estill Sprgs.; previously marr. to Mary C. Holt, dau. of Thomas W. & Mary Welsh Holt), son of Ben & Sarah Daniel of Bedford co., Tenn., and had issue:

a. Seven children who died of tuberculosis and only two lived.

b. James Morgan Daniel.
Living in Knoxville, Tenn in 1961.

4. John Henry Holt, Jr. Called "Chicken".
Born March 7, 1863, in Winchester, Tenn. after father died.
Died August 14, 1931, at Nolantown, Nolan co., Texas.
He was a schoolteacher.
Married to Ida McKee (lived at Stanford, Texas, dead by 1961) and had issue:

a. Chlorn Holt.
Lived at Stanford, Texas.

b. Ida Susan Holt. Died young.

Rebecca S. Holt. Born Sept. 23, 1828.
Died Sept. 18, 1889. Buried at Estill Springs, Tenn.
Only child of 1st marriage recorded in old Jacob Holt Bible.
Married, 1stly, c. 1848, to John M. Anderton (born 1826; died before 1878), son of George &Nancy Anderton.
2ndly, June 7, 1878, in Bedford Co., Tenn., to John Henry Ivey (bur. Estill Sprgs., Tenn.), son of James Ivey and his first wife.
Had issue by both husbands:

1. William Anderton. Born 1850.
2. Harriet Anderton
3. Winnie Anderton
4. Frances Anderton.
5. Kate Anderton.
6. Narcissa Anderton
7. Martha Anderton
8. Ann. Anderton
9. Mary C. Anderton
10. Mary Ivey. Died and is buried in unmarked grave at Mt.Olivet, cemetery, in Franklin co., Tenn.
    Married, 1stly to James Ford.
    2ndly, to James Briscoe
11. Thomas Ivey.
    Married and had children.
12. Emma Ivey.
13. William Ivey.

Thomas W. Holt. Born July 25, 1830.
Died. June 13, 1904, at Estill Springs, Tenn.; buried there.
He was bboth a gunsmithhand blacksmith, living in Bedford co. in 1850, and later living in Franklin co., serving as a justice of the peace in Franklin co. in 1874.
Married, 1stly, c. 1850, to Mary ~~Xxxix~~ Welsh (died before 1860)
2ndly, to Sarah C. Kirbro (b. Feb. 20, 1838; d. Mar.14, 1889) bur. Little Hurricane cem.; and had ten children:

1. John W. Holt. By 1st wife. known as "Little Bud"
   Born Jan. 19, 1852.
   Died Nov. 17, 1889; bur. at Little Hurricane cemetery.
   Married, Dec. 13, 1873. to Margaret J. Cook (1856-1945; bur. at Little Hurricane cem. with 1st & 3rd husbands; m. 2ndly, J. A. Reavis, 3rdly, S. A. Bracken, and 4thly, ...Girdley.)

2. Mary C. Holt. By 1st wife. Born ...., 1855.
Died ante December 1880.
Married, Dec. 20, 1873, to Solomon Lafayette Daniel (who married, 2ndly, Susan E. Holt -1st cousin of 1st wife-daughter of John Henry Holt), and had issue:

a. William Daniel

b. Fanny Daniel

c. Lizzie Daneil.

3. Sarah Elizabeth Holt. Born ...., 1851.
Died .....
Married, Oct. 13, 1869, to A. Frank Holder, and had issue:

A. John Holder

b. Mary Holder.

4. William M. Holt. Born ...., 1857.
Died ..... , in Nolan co., Texas.
Married Eliza Sims (or Ladd), who died Dec. 1960?
and had issue:

a. Mollie Holt. Born May 1, 1882.

b. Roy Holt. Born Jan. 27, 1888.

c. Jack S. Holt. Born March 15, 1889.

d. Nolan Henry Holt. Born Jan. 7, 1892.

e. Richard Herbert Holt. Born Aug. 25, 1896.

f. Ken Kindred Wilson Holt. Born Feb. 23, 1903.

g. John Hurl Holt. Born July 23, 1905.

5. James C. Holt. Born ...., 1862.
Died .....
Married, March 2, 1892, to Mart ha(Mattie) Phillips, and has:

a. Willie Holt

b. two daughters

6. Jack Holt. Said to have married a Pylant and had no issue.
(Is he t he J. A. Holt who married, April 1889, Cordelia A. Faris ?)/

7. Thomas Holt. Born ....1871.
Married, 1901, in Ardmore, Okla. to Velma Brake, then to Calif. and lost contact with.

8. Nancy J. Holt. Born ...., 1869.
Married, June 18, 1885, to Dave A. Snody.

9. Martha Caldonia Holt. Born ...., 1866.
Married, Sept. 8, 1885, to Wynn W. Trimble.

10. Emma Ida Holt. Born ...., 1882.
Married to ..... Oakley.

Batsy Holt. Born about 1832.
Died about 1866.
No public record found. She was given as 1st wife to A.C.Ray in Ewin L. Davis' book FAMILY RECORDS, p. 3.
Married, about 1854, to Allen C. Ray (born 1829; living 1870 Census, 7th Dist., Franklin co., Tenn.; bought land in that county, Jan. 4, 1869 -book 3, p. 420; married,2nd~~ly~~ ~~xx~~Feb.19, 1869, to Matilda Caroline Muse Holt, widow of John Henry Holt, and had Lenna A. , Manda, and Jason Ray), and had:

1. Benjamin Ray. Born 1856.

2. Mary C. Ray. Born 1859.

3. James L. Ray. Born 1862.
Probably the James Ray who married, Feb. 7, 1887, to Lennie Chasteen.

4. Sarah J. Ray. Born 1865.
Lived with Aunt Mary C. Ivey(widow of James Ivy), in 1870.
Lived with uncle Wm. B. Holt in 1880.
Married, Oct. 6, 1881, to half-1st cousin, John Henry Ivey, Jr.

. James Lafayette Holt. Born Feb. 19, 1834, on Rock creek, Franklin County, Tennessee.
Died March 18, 1903, in Moore co., Tennessee. Buried at Smith's chapel cemetery.
He was a farmer and blacksmith, and served as magistrate of 1st county court of Moore co., Tenn. in 1871.
Married, Sept. 14, 1854, to Matilda Angeline Davis (b.Oct.12, 1838, in Bedford co., Tenn.; d. Feb. 2, 1889; bur. Smith's Chapel), daughter of Felix T. Davis(later of Bradley Co., Tenn.) and Annie Porter Silvertooth (died Feb. 20, 1900, age 83 yrs.) and had issue:

1. Elizabeth Porter Holt. Born April 16, 1856.
Died Jan. 1, 1918; buried Smith's Chapel.
Married, Aug. 20, 1873, to Joshua Wilson Hix (1854-1902), son of Wm. Penn Hix and Minerva Bearden, and had issue:

a. Walter Lafayette Hix.
Married Eula May Frost, dau. of Joshua Wright Frost & Mary Ellen Reagor.

b. Beulah Dell. Hix.
Married to John David Jomack

c. Bradford Earl Hix.
Married to Hester Watson.

d. Thomas William Hix.
Married to Sue Shappard.

e. Minerva Angeline Hix. Born April 10, 1886, at Flat Creek,Tenn
Lived at Flatcreek, Bedford Co., Tenn.
Married, Dec. 6, 1905, to Ollie Lee Frost, son of Joshua Wright Frost & Mary Ellen Reagor, and had issue:

(1) Wright Wilson Frost. Born Sept. 14, 1906.
Died Dec. 1, 1973, at Knoxville, Tennessee.
He authored several family historics books - one of which this Holt family account is taken.
He lived at 730 Cherokee Blvd., Knoxville, Tenn.
Married to Marinall Walker, and had issue:

(a) Mary Angelin (Marilyn) Frost.

(b) Russell Walker Frost.

f. Henry Joshua Tolley Hix.
Married to Effie Armenta Snell.

g. Laura Elizabeth Hix.
Married to Eldridge Landon Bomar.

h. Wilsie Kathleen Hix.
Married to David Franklin Shofner.

i. Janet Holt Hix.
Died at 6 mos.

j. Ada Fay Hix.
Married to William Clark Hale.

2. John Addison Holt. Born April 30, 1858.
Died June 16, 1941. Buried Smith Chapel.
Married, Jan. 17, 1883, to Sonie Dillingham (b. May 18, 1850 d. May 26, 1921), and had no children.

3. William Felix Holt. Born Feb. 16, 1860.
Died Nov. 17, 1878 - was killed. Buried at Smith Chapel.

4. Henry Harbison Holt. Born Jan. 14, 1862.
Died March 24, 1938. Buried Smith Chapel. Was a school teache
Married, 1stly, Dec. 22, 1887, to Mary Dance (Aug. 10, 1866, died July 30, 1899)
2ndly, July 5, 1900, to Odell Neece (Nov. 27, 1873 Died Jan. 23, 1936), and had issue:

a. Marvin Holt.
Married, Dec. 27, 1912, to Katie Wheelhouse.

b. Mary Ella Holt.
Married, Dec. 4, 1913, to Thurman Bomar.

c. Jennie Angeline Holt.
Married, Aug. 21, 1928, to Virgil Maron.

d. Mattie Ree Holt.
Married, July 26, 1914, to Runa Duggan Hix, son of Bradford Earl and Hester Watson Hix.

5. Marietta Angeline Holt. Born May 25, 1864.
Died March 3, 1915. Buried Bomar cemetery near Raus, Tenn.
Married, Oct. 26, 1884, to Morgan Bomar (b. April 27, 1862; d. March 9, 1941), and had issue:

a. Roy Bomar.
Married, July 16, 1911, to Maidee Townsend.

b. Carmie Bomar.
Married to Ernet R. Anderton.

c. James L. Bomar, Sr.
Married, to Alma Hix, dau. of Wm. Word Hix & Frances Eliz. Reagor, and has issue:

(1) James L. Bomar, Jr.
Speaker of Tenn. State House of Representatives (1959)

d. Elsie Bomar. Married Dr. Ernest Richards.

e. Holt Bomar. Married Dora Simmons.

f. Alta Bomar. Married Wm. W. Aleman

g. Clyde Bomar. Married Mildred Langston.

h. Ema Shaw Bomar. Married Richard R. Smart.

6. Thomas Shaw Holt. Born June 24, 1866.
Died July 9, 1901. Buried Wiseman cem. near County Line. Moore co., Tenn.
Married to Sarah Tennessee Wiseman (b. April 14, 1869 died Feb. 19, 1942), and had issue:

a. Tommie Shaw Holt. Married Waldon Jackson Ervin.

7. James Lafayette Holt, Jr. Born Oct. 1, 1868.
Died July 17, 1934; Buried at Smith Chapel.
Married, Nov. 9, 1890, to Eliza Jane Holt (b. Jan. 2, 1874; d. May 5, 1946), and had issue:

a. Alda Kate Holt. Born July 25, 1893.
Married, July 11, 1915, to Lester High, and Has:

(1) Martha Jane High. Born Sept. 5, 1917.
Married to Frank Baggett, and has issue.

(2) Jimmie Hazelle High. Born Nov. 5, 1920.
Married to Vincent Gagliano, and has issue.

(3) Robert King High. Born April 9, 1923.
Died AUGUST 30, 1967, AT MIAMI, FLA.
He was mayor Miami, Florida; and had been
Democratic nominee for governorship of Fla.1966.
Married to Sara Faith Price, and had issue:

4. Bobby High. Born Dec. 20, 1954. 3. 5.
4. Holly High. Born Mar. 30, 1956. 4. 6.

b. Virgie Evelyn Holt.
Married, Dec. 21, 1915, to Roy Ladd.

c. Erma Angeline Holt.
Married, 1stly to Paul Bryant
2ndly, to Joseph M. Wimsett
3rdly, to Lucky V. Pilstenstone

d. Thurman Davis Holt, Sr.
Married to Pauline Inman, and has:

(1) Billy M. Holt. Lives at Chattanooga, Tenn.
Married to Dorothy Aubrey.

e. J. L. Holt.
Married to Ullla Russell on Mar. 4, 1938.

8. Orphra Idella Holt. Born Jan. 1, 1871.
Died Dec. 31, 1941. Buried Elmwood cemetery, Birmingham, Ala.
Married, Dec. 23, 1889, to Marion Henry McDowell of
Birmingham, Ala. (b. Sept.12, 1866; d. June 30, 1926), had:

a. Holt Andrews McDowell.
Married to Imogene Wilson.

b. Agnes Angeline McDowell.
Married to Claude J. Rogers.

c. Capt. Ralph Samuel McDowell, U.S.N.
Married to Berma Underwood.

d. Marion Henry McDowell, Jr.
Married to Roberta Slifer.

e. James Frederick McDowell, M.D. Married Ruth Burton.
ans

f. Thomas Francis McDowell,
Married to Lucile Calvert Crosby.

9. Finette Jane Holt. Born April 23, 1873.
Died August 29, 1932
Married, Dec. 31, 1897, to John Price (b July 2, 1875;
d. June 30, 1938), and had issue:

a. Nellie Pattob Price. Married to Wallace Setliff.

b. Annie Lee Price. Married to Edd Horton.

10. Annie Lovie Holt. Born July 27, 1876.
Died June 18, 1957. Buried Rosebank cemetery at Flat Creek.
Married, Feb. 6, 1894, to Charles James Enochs (b.June 11, 1870; d. April 13, 1960), and had issue:

a. Hazelle Enochs.
Married, March 1, 1943, to Duke Bowens Piper.

11. Willie Thurman Holt. Born April 30, 1884.
Died Jan. 13, 1932; buried at Smith Chapel.
Married, April 1, 1906, to Annah Bobo (b.Feb.5, 1884 died Dec. 5, 1937), and had issue:

a. Marion Charles Holt.
Married to Mary Johnston Darden.

b. Seaborn Wright Holt.
Married to Catherine Moore.

c. Shedrick Holt.
Married to Martha Templeton.

d. John Holt.
Married to Evelyn Tipps.

e. Sarah Holt.
Married to Allen Christian.

Jane Holt. Born April 1, 1836.
Died March 10, 1920. Buried Poe Prairie cemetery, near Millsap, Te
She was the 6th daughter and youngest child, and was reared by her Byrom grandparents and was named in will of her grandfather Henry Byrom in 1852. She and her husband left Tenn. after 1860 and moved to Parker county, Texas.
Married, Oct. 30, 1851, in Franklin co., Tenn. to William R. Prince (b. August 31, 1832; d. June 6, 1907), Son of Pristly & Polly Briscoe Princeeof Bedford co., Tenn. and had issue:

1. Mary E. Prince. Born Nov. 10, 1852.

2. Henry H. Prince. Born Nov. 17, 1854.

3. Angeline Prince. Born Aug. 4, 1856.

4. Mattie Prince. Born May 22, 1858.

5. Fanny Tennessee Prince. Born April 10, 1860

6. James B. Prince. Born April 15, 1862.

7. Nancy Prince. Born Aug. 20, 1864.

8. Evy Prince. Born October 9, 1866.
Died . .
Married, to .....Guest and had issue.

a. Claude Guest.
Now lives at Millaap, Parker co,, Texas.
He had family Bible of Prince family.

9. William Thomas Prince. Born Nov. 14, 1868.

10. Jack Prince b. 1873

11. Terry b. 1876

12. D. Laura b. 1878

WILLIAM HENRY BYROM

Born April 22, 1807, in ..... county, Virginia.
Died September 1., 1865, near Estill Springs, Franklin co., Tennessee.

He was third child and second son of Henry and Mary Stemper (Cooke) Byrom of Franklin county, Tennessee.

He lived most of his life as a farmer near Estill Springs, in Fraklin county, Tennessee. His was a divided family in the Civil War. His oldest son and family moved to Illinois with hiswife's family being of Union sympathy and served in this Civil War as a Union soldier.

He died intest ate-probably sudden and his brother-in-law, H. W. Fariss was appointed executor of his estate.
He married, 1stly, about 1830, to Elizabeth Lassiter (b. c.1810 and diedintSept., 1848 (left will dated 6 July 1848; probated 2 Oct. 1848), daughter of William Lasater ; and
married, 2ndly, 4 June, 1852 (Joseph Smith, M.G.), to Nancy C. Fariss (b. 30 May 1820; d. 2 April 1912; bur. cem.Estill Springs, Tenn.), daughter of William Fariss and wife Martha Clardy of Pendleton Dist., S.C. and Franklin co., Tenn. and hadttoosons.

William Henry Byrom had children by both wives:

I. Green H. Byrom. Born 1832. Died 5 October 1897, in Saline co., Illinois. Served as a Union soldier in 51st Ill.Infantry in Civil War.
Married 10 Oct., 1854 (A.B. Cummings, M.G.) to Margaret Adaline Rice (b.10 Oct. 1825; d. 2 Feb. 1891 Saline co., Ill. and had Idsue:

a. Sarah F. Byrom. Born 1858 in Tenn.

b. Mary G. Byrom. Born 1860, in Ill.

c. James H. Byrom. Born 1862 in Ill.

d. Orlando L. Byrom. Born 1867 in Ill.

e. Susan A. Byrom. Born 1874 in Kt.

f. Thomas Franklin.Byrom. Oldest. Born 30 August 1856. Died 1942, in Jonesboro, Ark. Moved to Ark.after 1890. Married 1878, to Sarah Emmeline Thomas (b.1 Sept.1856; d. 9 May 1923, Greenville, Ark.) and had-amond others,

(1). Blanche Malinda Byrom. Born 6 April 1893, Harrisburg, Ill.
Married 2 April 1915, to Thomas L. Davis (b. 20 Jan. 1867 at Green way, d. 30 March 1928, at Piggott, Ark.) and had:

(a). Mary Helen Davis. Born 19 May 1922, Piggott,Ark m.2 June 1944, to Sanford N. Greendyke. now lived at Clinton, N.Y.

II. Edwin B. Byrom. Born.1834. Died 1874.
Went to Texas with unles Ben Byrom & Kindred Majors before 1849 but retunr to Franklin co., Tenn. Served in Civl war as Confederate soldier.
Married, 1stly, 10 June 1861 (John H. Holt, MG.

Edwin B. Byrom married 1stly to 10 June 1861, (John H. Holt, M.G., to Ann. C. Jordan (d. before 1868).
married 2ndly, 23 Nov. 1868, to Eweline Holder by Elder J. A. Hudgins. and had at least two children and possibly three:

1. Thomas Byrom. An orphan raised by maternal relatives. at Murfressboro, Rutherford co., Tenn. Mother as a Jordan. It would seem to fit this person. 1912, unmarr. died.
2. Cassie Byrom. Liv. 1887.
3C. William Byrom. Living 1887.

III. Asberry Milton Byrom. Born August 3, 1836.
Died Oct. 10, 1889, in Franklin co., Tenn.
Buried Pleasant Grove cemetery, Franklin co., Tenn.
Married, 25 Nov., 1874, in Franklin co., Tenn. to Tranquilla (Fannie) A. Morris (d. 6 Dec. 1916). and had:

1. William Edward Byrom. Born 1875.
2. Marion Albert Byrom. Called "Dock". Born 1877.
Married and had,
   a. Roy Byrom
   b. George Byrom
   c. Henry Byrom.
3. Rufus Clayton Byrom. Born 1880.
Now lives on Route 2, Aubrey, Texas.
4. Thomas Monroe Byrom. Born 22 June, 188-.

IV. Lucy C. Byrom. Born 1838.
Died 1885. Left will. Lived near Esteill Sprgs., TEnn.
Married K. W. Muse Poe (died 1883; left will) and Had:
   a. James H. Muse.
   b. Sarah Belle Muse
   c. Lucy Idella Muse.

V. Sarah J. Byrom. Born Sept. 25, 1741.
Died April 16, 1912. Died & bur. Estill Springs cem.
Married to J. L. Poe, and had issue:
   a. Eugene Poe. only son. Lived near Estill Sprgs, Tenn.

VI.. William L. Byrom. Born July 2, 1844.
Died Oct. 19, 1885. Buried Pleasznt Grove cem. Tenn.
Franklin co., Tenn. No. issue.

VII. James K. Polk Byrom. Born 1847.in Franklin co., Tenn.
Died ...., 1879, in Blanco co., Texas.
Moved from Tennessee to Blanco co, Texas in 1876.
Married, Dec. 28, 1871 (W.P. Cherry, M.G.), to in Franklin co., Tenn., to Arie EMMa Martin(who returned to Tenn. after death of husband and married Hugh Cherry), and had issue:

A. Rufus Clare Byrom. Born 1879. in Texas.
Died 1937, at Estill Springs, Tenn. Buried there.
Brought back to Tenn. in 1881.
Married to Myra Oliver (lived at Estill Sprgs., Tenn. and had issue:

1. Rufus C. Byrom.
2. Rowe Byrom.
3. John Byrom.
4. Wilbur Byrom.
5. James (?) Byrom.
6/. Josephine Byrom.
7. Evelyn Byrom.

by 2nd wife:

VIII. Thomas Monroe Byrom. Born June 23, 1857.
Died August 26, 1890,at Estill Springs, Tenn.
He wwas a medical doctor and only practiced a short time. He left a will -dated July 25, 1887proved 18 Oct. 1890. living all to his mother, nee Nancy C. Fariss.
Married to Minnie ..... (died before 1887)- had no children.

IX. Franklin P. Byrom. Born 1859. Liv. 1860. Died early.

J O H N C A L V I N B Y R O M

Born July 15, 1809, in ..... County, Virginia.
Died February 2, 1863, in Bedford County, Tennessee, of pneumonia, caused by exposure after the battle of Stone's river near Murfreesboro; buried in Bomar cemetery, near where he reared his family.

He was the third son of Henry and Mary (Cook) Byrom of Franklin County, Tennessee.

He came from Virginia in his early manhood, was reared in Franklin County, Tenn., settling in Bedford county as a farmer later a Baptist minister. He went to Texas and lived for a year in Dallas County between 1835-1845, returning then to Tennessee. During the Civil War, he served as a chaplain in the Confederate Army.

Married, on ...., 1831, in Bedford county, Tennessee, to Mary Caroline (Polly) Short (born April 23, 1813; died January 6, 1896, at the home of her son Ben on Thompson's Creek, Bedford Co., Tenn.; buried by side of her husband in Bomar cemetery), daughter of Joseph Short and Sarah York.

John Calvin Byrom and Mary Short had issue:

I. Edward Pinckney Byrom. Born March 2, 1832, in Bedford County, Tenn.
Died March 7, 1899, in Wilson County, Tennessee, of heart attack while cutting some meat in his smoke house.
Married, January 14, 1851, to Sernettie Holt (born December 13, 1832; died March .., 1908, in New Mexico), and had issue:

A. William Washington Byrom. Born July 17, 1856, near Winchester, Franklin County, Tennessee.
Died December 23, 1932, at Decatur, Texas.
He came to Texas in 1878, with his brother Henry and others, and settled near Aurora (later Boyd), Texas. None of his other brothers came in a group.
Married, December 25, 1880, near Decatur, Texas, to Sarah Jane (Tenia) Beeson (born October 23, 1859, near Bolling Green, Ky.; died April 23, 1907, at Marlow, Oklahoma), daughter of Edward Beeson of Ky. and Aurora, Texas, by his 1st wife (who died when her daughter was an infant) and had issue:

1. Katherine Beulah Byrom. Born November 23, 1881, at Aurora (later Boyd), Texas.
Now lives at 1308 Clinton Avenue, Fort Worth, Texas.
Married, July 12, 1903, At Boyd, Texas, to Murphy Bush Smith (native of Keeter, Wise County, Texas), and has issue:

a. William Ermine Smith. Born June 1, 1904, at Boyd, Texas.
Now lives at 3719 El Campo, Fort Worth, Texas.
Married, March 28, 1925, to Roxann Morris, at Ft.Worth, Texas, and has issue:

1a. Mary Katherine Smith.

2a. Donald Ermine Smith.

b. Lillian Thelma Smith. Born August 15, 1905, at Boyd, Texas.
Now lives at 1226 Gould St., Fort Worth, Texas.
Married, June 15, 1924, at Ft.Worth, Texas to Robert Randolph Casey, and has issue:

1b. Billie Bob Casey.

2b. Doris Ann Casey.

c. Myrtle B. Smith. Born February 6, 1907, at Marlow, Oklahoma.
Now lives at 1217 Denver, Fort Worth, Texas.
Married, July 1, 1930, at Ft.Worth, Texas, to Homer J. Patton.

d. Vanchel Smith. Born November 10, 1909, at Marlow, Oklahoma.
Now lives at 1718 Holman St., Fort Worth, Texas.
Married, August 30, 1930, at Ft.Worth, Texas, to Joel Preston Fowler, and has issue:

1d. Joel Preston Fowler.

2d. Caroline Jones Fowler.

e. Ophelia Beatrice Smith. Born December 13, 1911, at Marlow, Oklahoma.
Now lives at 3833 Medlin Street, Fort Worth, Texas.
Married, June 10, 1936, at Corpus Christi, Texas, to Jack Davenport, and has issue:

1e. Jack Davenport.

f. Omega Belle Smith. Born October 10, 1913, at Childress, Tex.
Now lives at 2103 Clinton Avenue, Fort Worth, Texas.
Married, November 28, 1933, to William Foran O'Connor, at Fort Worth, Texas.

2. Pinckney Lee Byrom. Born February .., 1882, at Boyd, Texas.
Died February .., 1883, near Boyd, Texas.

3. Minerva Ethel Byrom. Born July 9, 1886, at Boyd, Texas.
Now lives at 808 North West 18th St., Fort Worth, Texas.
Married to Earl Simmons, and has issue:

a. Thomas Simmons.
Now lives at Red Barn, Texas.
Married, and has issue:

1a. Thomas Earl Simmons.

2a. Barbara Ann Simmons.

b. Harrell Simmons.
Now lives at Rhome, Texas.
Married, and has issue:

1b. James Harrell Simmons.

4. Arie Zelma Byrom. Born October 16, 1888, at Boyd, Texas.
Now lives at Los Angeles, California.
Married to Paschal Q. Johnson, and has issue:

a. Sarah Rebecca Johnson.
Died young.

b. Denny Johnson.
Died young.

c. Ruth Johnson.
Deceased.
Married to ..... Sparks of Chickasaw, Oklahoma, and had issue:

1c. Lawrence Sparks.
Now lives at Los Angeles, California with grandparents.

d. Paschal Q. Johnson.
Now lives at Los Angeles, California.

e. Mary Helen Johnson.
Now lives at Los Angeles, California.

f. David Johnson.
Now lives at Los Angeles, California.

5. Ward Byrom. Born March 2, 1890, at Boyd, Texas.
Now lives at Marlow, Oklahoma.
Married to Beddie Witt, and has issue:

a. Opal Byrom.
Now lives at ....., California.
Married a minister.

b. Velda Ruth Byrom.
Now lives at Marlow, Oklahoma.

c. Beeson Byrom.
Now lives at Marlow, Oklahoma.

d. Wayne Martin Byrom.
Died when a month of age.

6. Goldie Belle Byrom. Born May 30, 1892, at Boyd, Texas.
Now lives at Frisco, Texas.
Married to George Fitzgerald, and has issue:

a. George B. Fitzgerald.
Deceased.

7. Nettie Byrom. Born October 23, 1894, at Boyd, Texas.
Married to Thomas Taylor, and has issue:
Now lives at Slaton, Texas.

a. Jewell Taylor.
Died young.

b. Omega Marie Taylor.
Now lives at Slaton, Texas.

c. Geraldine Taylor.
Now lives at Slaton, Texas.

d. Billie Thomas Taylor.

e. Bobbie Jean Taylor.
twins
f. Bonnie Jean Taylor.

8. Gustava Byrom. Born January 10, 1896, near Marietta, Oklahoma.
Now lives at Watsonville, California.
Married, 1st, to Martin Wilson; and
2ndly, to Bennie Pybas; and has issue:

a. John Wayne Wilson.
Died in infancy.

B. John Henry Byrom. Born October .., 1858, near Winchester, Franklin County, Tennessee.
Died February 15, 1934, at Rhome, Texas; buried at Deep Creek cemetery, Rhome, Texas.
He came to Texas in a covered wagon with his brother and others from Wilson County, Tennessee in 1878.
Married, to Sarah Martha Caldwell (1866-1904), daughter of Daniel Cook Caldwell and Winnie Elizabeth Givens of Ky. and Rhome, Texas, and had issue:

1. James Harris Byrom.
Now lives at Parnell, Texas.
Married to May Beauchamp, and has issue:

a. Harley Byrom.

b. Josephine Byrom.

c. Horace Byrom.

d. Dalton Byrom.

e. Marvin Byrom.

f. Raymond Byrom.

g. Thelma Byrom.

h. Bertie Byrom.

i. Betty Jo Byrom.

j. Ruth Byrom.

2. Thomas Byrom.
Now lives at Rhome, Texas.
Married to Maud Gilmore, and has issue:

a. Richard Byrom.

b. Nellie Byrom.

c. Sarah Byrom.

d. Thomas Byrom.

3. John Edward Byrom. Born June 8, 1887, near Aurora (Boyd), Texas.
Now lives at 2209½ Chambers Avenue, Fort Worth, Texas.
Married, 1stly, August .., 1907, at Rhome, Texas, to Dessie May Ward (born 1887; died December, 1910), daughter of Jonah L. Ward, and had issue;
2ndly, September 23, 1911, at Rhome, Texas, to Mary Della Baugh (born December 11, 1893, at Rhome, Texas), daughter of James A. (Henry) Baugh of Miss. and Rhome, Texas and Texanna Louise Gordon, and has issue:

a. Lila Macon Byrom. Born December .., 1910, at Rhome, Texas.
Now lives at Rhome, Texas.
Married to ..... Fisher of Cincinnati, Ohio, and has issue:

1a. ..... Fisher (a son).

b. Orville Edward Byrom. Born July 11, 1912, at Rhome, Texas.
Now lives at 2209½ Chambers Avenue, Fort Worth, Texas.
Married, at Smithville, Texas (divorced August 23, 1939), to Marie Cox (lives at 3213 West Elm, Ft.Worth, Texas), and has issue:

1b. Coy Edward Byrom. Born March 23, 1933.

2b. Maurice Byrom.

c. Oleta May Byrom. Born February 12, 1914, at Rhome, Texas.
Now lives at Terry Street, Diamond Hill, Fort Worth, Texas.
Married, November .., 1930, at ....., La., to Ellis Hatcher, and has issue:

1c. Billye Zane Hatcher. Born July 14, 1931, at Kilgore, Tex.

2c. Mary Joneva Hatcher. Born Sept. 13, 1933, near Grapevine, Texas.

3c. Sybil Jean Hatcher. Born July 16, 1935, at Kilgore, Tex.

d. Ruby Nell Byrom. Born July 31, 1916, at Knox City, Texas.
Now lives at 605 Filmore St., Amarillo, Texas.
Married, in 1930, at ....., Texas, to Cdey Cunningham (deceased); and
2ndly, to John Hinkels; and has issue:
in August, 1936, at ....., Texas
1d. Glen Ray Cunningham. Born April 25, 1931.

e. Daniel Cook Byrom. Born March 14, 1918, at Rhome, Texas.
Now lives at Fort Bliss, near El Paso, Texas.
Joined the U. S. Army, in December, 1936, at Ft. Worth, Texas, and was assigned to cavalry unit at Fort Bliss.

f. Freda Naomi Byrom. Born March 13, 1921, near Paducah, Texas.

g. Octoba Datherine Byrom. Born Aug. 14, 1922, at Dierks, Ark.

h. Jettie Lee Byrom. Born July 29, 1924, at Seminole, Texas.

i. Violet Marie Byrom. Born October 6, 1926, at Seminole, Tex.

j. Johnnie Jean Byrom. Born Sept. 8, 1928, at Seminole, Texas.

4. Roy Clarence Byrom. Born January 10, 1892, at Rhome, Texas.
Now lives at 1520 Lagonda Avenue, Fort Worth, Texas.
Married, February 25, 1913, at Ardmore, Oklahoma, to Dossie Willie Baugh (born April 16, 1896, at Rhome, Texas), daughter of James A. Baugh of Rhome, Texas, and Texanna Louise Jordon, and has issue:

a. Willie Leroy Byrom. Born February 25, 1914, at Rhome, Texas.
Now lives at 1405 Ellis Avenue, Fort Worth, Texas.
Married, 1stly, to Palma ..... (divorced Feb., 1942);
2ndly, March .., 1942, at Ft. Worth, Texas, to Mary Ruth Martin.

b. Clifton Jackson Byrom. Born February 26, 1916, at Rhome, Texas.
Now lives at 1520 Lagonda Avenue, Fort Worth, Texas.
He was tire representative for J.M.Nichols, 1935-36.

c. May Lorene Byrom. Born November 24, 1920, at Paducah, Texas.

d. Emmett Ervin Byrom. Born June 18, 1924, at Paducah, Texas.

e. Gwendolye Alice Byrom. Born June 23, 1927, at Seagraves, Tex.

5. Floyd Byrom.
   Now lives at Rhome, Texas.
   Married to Hazel Lisby, and has issue:

   a. Roy I. Byrom.

   b. ..... Byrom (son)

   c. ..... Byrom (son)

   d. ..... Byrom (daughter)

   e. ..... Byrom (daughter)

6. William Byrom.
   Now lives at Rhome, Texas.
   Married, and has issue:

   a. ..... Byrom (son).

   b. ..... Byrom (son).

   c. ..... Byrom (dau.).

7. Winnie Byrom.
   Now lives at or near Lake Worth, Texas.
   Married to Luther Puckett, and has issue:

   a. ..... Puckett (dau.).

   b. ..... Puckett (dau.).

   c. ..... Puckett (dau.).

   d. ..... Puckett (son).

8. Maggie Byrom.
   Now lives at Knox City, Texas.
   Married to Walter Cagle, and has issue:

   a. ..... Cagle (girl).

   b. ..... Cagle (dau.).

   c. ..... Cagle (dau.).

9. Lily Byrom.
   Now lives at Knox City, Texas.
   Married to Willis Wimberly, and has issue:

   a. ..... Wimberly (son).
   b. ..... Wimberly (son).
   c. ..... Wimberly (son).
   d. ..... Wimberly (dau.).
   e. _____ Wimberly (dau.).

10. Della Byrom.
Now lives at 1258 Pecan Street, Abilene, Texas.
Married to Alfred Baldwin, and has issue:

a. ..... Baldwin. (son)
b. ..... Baldwin (son)
c. ..... Baldwin. (son)
d. ..... Baldwin (dau.)
e. ..... Baldwin. (dau.)
f. ..... Baldwin. (dau.)

C. George Harris Byrom. Born July .., 1861, near Winchester, Tennessee.
Died 1895, at Winchester, Tennessee.
He came to Texas, after elder brothers, but later returned to Tenn.

D. James Benjamin Byrom. Born May .., 1865, near Winchester, Tenn.
Died 1897, at Winchester, Tennessee.
He came to Texas but later returned to Tennessee.

E. Oscar Ewing Byrom. Born December .., 1871, near Winchester, Tenn.
Now lives at Duke, Oklahoma.
He came to Texas, but later moved to Oklahoma.
Married, and has issue:

1. Edward (Eddy) Byrom.

2. Leroy Byrom.
Deceased.

3. ..... Byrom (daughter).

F. Thomas Jefferson Byrom. Born July .., 1874, near Winchester, Tenn.
Now lives on Route 1, Mangum, Oklahoma.
He left Tennessee and moved to Oklahoma before 1897.
Married to Phebe ....., and has issue.

G. Mary Catherine Byrom. Born December, 1851.
Died in 1888, at Winchester, Tennessee.

H. Virginia Victoria Byrom. Born March .., 1868.
Now lives at Tullahoma, Tennessee.
Married to ..... Smith.

I. Martha Elizabeth Byrom. Born in Tennessee.
Now lives at Duke, Oklahoma.
She came to Texas, but later moved to Oklahoma.
Married to Enoch Weaver, and has issue:

1. Robert Weaver.

2. William Weaver.

3. Jesse Weaver.

J. Sarah Jane Byrom. Born in 1854, near Winchester, Tennessee.
Died in 1918, at Lynchburg, Tennessee.

II. Sarah Adeline Byrom. Born March 22, 1833.
Died ante February 1906.
Married to Robert Dean (who died ante 1906).

III. Elizabeth Byrom. Born November 12, 1834.
Died ante February 1906.
Married to William H. Anderton (died ante 1906), and had a large family.

IV. George Washington Byrom. Born October 1, 1836.
Died after September, 1911, then living on route 6, Winchester, Tenn.
He served as captain, Confederate Army, during the Civil War.

V. James Wilson Byrom. Born March 12, 1838.
Living in September, 1911, at Lynchburg, Tennessee, and died before 1930.
He was an Confederate soldier, enlisted Feb. or Mar., 1861; served as a private in Tenn. Regiment all the war in Va., Md., and Penn. (where was in Pickett's charge at Gettysburg, July 3, 1863); lost a hand in battle of Wilderness, May 5, 1864.
He was Circuit Court Clerk of Moore County, Tennessee (Mar., 1906); and Trustee, Moore County, Tennessee (August, 1911).
Married, and had issue:

A. Joseph D. Byrom.

B. Albert S. Byrom. Born in 1877.
Living in August, 1930, at 4300 Dakota Avenue, Nashville, Tenn.
He was owner, Byrom Hardware Co., 4900 Charlotte Avenue (1930), successor to Byrom and Hart; member of John L. Nolan Lodge No. 643, I.O.O.F. Deputy-Grand Master of Tenn. I.O.O.F.(-Oct., 1930); and Grand-Master (October 20, 1930-).
Married to Kate McDowell, of Tullahoma, Tennessee, and has issue:

1. James Signey Byrom.

C. James Cleveland Byrom.

D. Nell Byrom.
Married to ..... Stone.

VI. Henry Joab Byrom. Born January 31, 1840.
He served as a lieutenant under General Lee in the Civil War.
He was a Baptist minister.

VII. John Milton Byrom. Born January 13, 1842, in Bedford County, Tennessee.
Died February 27, 1924, at Gatesville, Coryell County, Texas.
Married, December 26, 1876, at Gatesville, Texas, to Mollie Yows (died January 20, 1927), and had issue:

A. George William Byrom. Eldest son.
Now lives at 1608 West Saunders Street, Gatesville, Texas.
He is a member of the firm of Byrom & Walker, Tailors in Clg., Prg. & Hat Works.
Married to Virginia Bellamy, and has issue 5 girls, all married except youngest.

B. James Jacob Byrom.
Died April 29, 1939, at Gatesville, Texas.
Married to Minnie Meharg, and had 3 children.

C. Hattie Byrom.
Now lives at Gatesville, Texas.
Married to L. D. Meharg, and has 4 children.

D. Joseph Roy Byrom.
Now lives at Gatesville, Texas.
Unmarried.

E. Claudie Ray Byrom.
Now lives near Gatesville, Texas.
Married to Lucy Suider, and has 4 children.

F. John Calvin Byrom.
Now lives at 1911 Herring Avenue, Waco, Texas.
Married to Freda McClinton, and has issue:

1. John Clinton Byrom.
Now lives at Waco, Texas.
Married to Dorothy Jane Dryden.

2. Benjamin McClinton Byrom.
Now lives at Waco, Texas.

G. Eddie Guy Byrom.
Now lives near Gatesville, Texas.
Married to Era Quisheall, and has one child.

H. Eva Byrom.
Now lives at Gatesville, Texas.
Married to W. H. Davis, and has 3 children.

I. Ella Byrom.
Now lives at Gatesville, Texas.
Married to J. L. Coward, and has 5 children.

VIII. Margaret Caroline Byrom. Born January 30, 1844.
Died before February, 1906.
Married to James Ray, and had issue.

IX. Florinda Jane Byrom. Born ...., 184..
Living in February .., 1906, at Arvalt, Tennessee.
Married to E. M. Leach.

X. Benjamin Jackson Byrom. Born January 18, 1847, in Bedford County, Tenn.
Died .....
He was a farmer until he became a Baptist minister in 1886.
Married, 1stly, 1870, to Sarah Elizabeth Wiseman;
2ndly, 1883, to Dora Price (born 1858, in Bedford Co., Tenn.),
and had issue:

A. Charles Emery Byrom. Born December 17, 1871.
Now lives at 936 15th S Avenue, St. Petersburg, Florida.
Married.

B. Addie J. Byrom. Born August 10, 1873.
Died in 1939, on route 1, Tullahoma, Tennessee.
Married to James B. Gambill

C. Eliza Byrom. Born April 28, 1877.
Now lives on R. R., Shelbyville, Tennessee.
Married to Amos Stephens, and has issue:

1. Shirley Stephens. Eldest son.
Now Senior Attorney, U.S. Bureau of Customs, Treasury Dept., Washington, D. C.

D. Nannie Byrom. Born March 2, 1879.

E. Infant Daughter Byrom. Born and died January 29, 1885.

F. Isham Price Byrom. Born May 7, 1887, on Thompson's Creek, Bedford County, Tennessee.
Now lives at St. Petersburg, Florida.
He was educated in Public schools, Brandon Training School at Tullahoma, Winchester Normal College (now Winchester School) at Winchester, and the University of Chattanooga. Teacher, Franklin Co. Public Schools, had education work in Jasper Co., Ga.; admitted to the bar (1911); law partner of Judge Frank Lynch of Winchester (1911-12); deputy register of Franklin Co., under J. A. Anderson, member of the 7th Dist., executive committee; sergeant-at-arms in State House (1907-9); editor of Winchester Herald (1909-14); owner of Herald Printing Co.; 7th state dist. Representative (1912-14); secretary to U. S. Congressman Moon of Tenn. (1914-20); resided in Winchester (1920-21); removed to St. Petersburg, Fla.(1921); ass.-city judge (1931-35), and city councilman (1937).
Married, December 22, 1907, to Allie Dance, daughter of N. S. Dance of Franklin County, Tennessee and has issue:

1. Florella Ruth Byrom.
Now lives at Birmingham, Alabama.
Married to J. Gregg Scott, and has issue:

a. Gregg Scott.

b. Richard Scott

2. Isham Price Byrom, Jr. Born 1914, at Nashville, Tennessee.
Lived at 1421 West Arlington St., Gainesville, Fla. (1936).
He is a teacher in ~~Junior~~ High school.

XI. William Byrom. Born and died about 1848.

XII. Alice Casander Byrom. Born December 1, 1850.
Died before February, 1906, in Arkansas.
Married to Marion Brandon, and had issue.

XIII. Nancy Clementine Byrom. Born April 26, 1852, near Tullahoma, Tennessee.
Died November 12, 1924, at Bolding, Arkansas; buried there.
Lived in Louisiana (Feb., 1906).
Married to P. J. (Bud) Trimble (born October 12, 1852, at Atlanta, Ga.; Now living at Bolding, Arkansas), and had issue:

A. Walter Trimble. Born 1874.
Now lives at Alba, Texas.

B. Cora E. Trimble.
Now lives at 1411 McLish, Ardmore, Oklahoma.
Married to ..... Carpenter, and has issue:

1. Dewey Carpenter.
Now lives at Oklahoma City, Oklahoma.
He is employed in the Tax Commission at the State Capitol, since 1932.

2. Gladice Carpenter.
Now lives at Ardmore, Oklahoma.
She is a teacher in the public schools.

C. Beulah Trimble. Born December 18, 1882.
Now lives at Bolding, Arkansas.
Married to ..... Bolding.

XIV. Sophronia O. Byrom. Born January 21, 1854.
Died ...., 1939, at Houston, Texas.
She lived in Indian Territory (1906); later at 414 W. 28th St., Houston Hts., Houston, Texas (Aug. 1921).
Married to John Marbury (died in 1931 or 1932, at Houston, Texas).

XV. Almedia Palestine Byrom. Born and died 1856.

FAMILY RECORD of THOMAS and AGNES (FARISS) BYROM

Thomas Byrom as born May 10 1811
married July 1 1830
died August 23 1864
Agnes Fariss Byrom was born Nov 6th 1811
died February 9 1861
daughter of William Fariss & wife Martha Clardy Fariss
of Pendleton district, S.C. & Franklin co., Tenn.
She was named for her maternal grandmother Agnes Booth
(1755-1847), wife of Benjamin Clardy (d. 1823) of Amelia co.,
Va. Bedford co., Va. Laurens dist., S.C. Pendleton dist., S.C.
Then Franklin co,, Tenn.
Their children :

I. Nancy Caroline Byrom was born May 28 1831 died 12 Sept.1910.
,married James C. Evans (1834-1896) -had five liv.ch.

II. William Fletcher Byrom.was born Aug. 2 1833 died June 13 1903.
A Confederate veteran-4th Tenn. Infantry; School teacher-
pub. arithmetic text book 1896no liv. descdndants.
Married Annie ------- and had one dau. Caldonia Bell
(1874-86) bur. Coryell co., Tex. See his record book.

III. Henry Lafayette Byrom. Born July 22 1835 Died Mar 31 1918.
Lawyer; Capt. Confederate army;lived Esteill Sprgs,Tenn.
married twice-sisters-had 3 liv.daus -one was Myrtele
Byrom (1870-1964))-teacher -she gave me much family data.
many descendants -no Byroms. See his record in my book

IV. John Alexander Byrom. Born Sept. 5 1837. Died August 2, 1910.
Conferate vet 1861--65-teamster & sgt.Farmer.
married, to Matilda Harrison Crick (1840-1906). Had
10 children -my grandfather Jeff Davis B.(1861-1914) was one.
Has many Byrom descendants. See his record in my book.

V. George Smith Byrom. Born Sept. 251839. Died May 14 1908.
Methodist minister; Confedate vet- no male Byroms from him.
Married Saran Eliz. McElroy (1844-1936) -see letter s
from her to S.B.Byrom. See his record in my book.

VI. Martha Louisa Byrom.Born Oct. 11 1841. Died Aug 26 1876.
Married Robert M. Majors (1838-1902) -many descendants.

VII. Henderson Richard Byrom Born June 30 1844. Died 1883.
Conferate veteran; went to Ark. Married Caroline M.
has descendanta.

VIII. Mary Melvina Byrom. Born Jan.30 1848. Died April 26 1914.
Married twice - no children-School teacher-liv.Tullahoma,Tenn.
see her record in book.

IX. Almedia Adeline Byrom. Born Aug. 2 1850; Died Oct 16 1901.
Married James K.P.Carroll (1846-1916)-has may descendants.
See her record in book.

X. Caldonia Angeline Byrom. Born Jan.13 1853 Died Aug.27 1864.

Note: The names & births appear to have bee taken from family Bible
of George Smith Byrom,M.G.(no.V. above).Deaths dates came
from many sources later-see my book for each family record.

[redacted]N THOMAS BYROM

Born May 10, 1811, in Mecklenburg (?) County, North Carolina.
Died August 23, 1864, near Winchester, Franklin County, Tennessee; at his home on Loss Creek. BURIAL PLACE UNKNOWN

John Thomas Byrom otherwise known as Thomas Byrom was the fourth son of Henry and Mary (Cook) Byrom of Franklin County, Tennessee.

He came to Tennessee from North Carolina as an infant with his parents in 1811, and settled in Franklin County, between Winchester and Tullahoma.

The circumstances leading to Mr. Byrom's death is of some interest, and various accounts have been handed down to his descendants through the years. Accounts tellsus of a bushwhacker band claiming Yankee sympathies and led by one Benjamin Sherwood, a native of Central Tennessee and member of the original Quantrill band (see Note below), called on Mr. Byrom one night in the summer of 1864. Sherwood and his men called Mr. Byrom to his front gate and demanded the sum of 3500 dollars in five minutes. Now Byrom bought supplies for the Confederate Army, and had that same day delivered a large consignment of meat to the Army, being paid in vouchers which he never brought to his home. Therefore he told the guerrillas that he had no money. To this reply the robbers pressed their demand saying they knew he did and would shoot him down if he didn't give it to them. Byrom then said: "You will shoot me then, for I haven't any." Immediately the bushwhacker leader leveled his gun at his victim and shot him. Byrom died at his own gate while the rabble rode away. The murdered man's youngest child, Caldonia, ill with diptheria or the measles, hearing the shots, jumped out of bed and ran screaming into the yard. The shock was too great for the child, who relapsed and died four days later. No arrests were made at the time. The various accounts seem to disagree on what followed the foregoing account. One account told by a grandson says that after the Civil War, the murdered man's three sons, William F., John A., and Henderson R. returned home, organized three bands of ex-Confederate soldiers of fifteen men each, cornered Sherwood in some swamps, and the band headed by Henderson Byrom killed him under a tree. However another account told by a daughter-in-law of Thomas Byrom speaks of the efforts of the sons to revenge the murder of their father, but the murderer, warned by the Federal soldiers at Tullahoma, made his escape - this happening in 1870.

NOTE: William Clarke Quantrill (1837-1865), guerrilla chieftain, was an irregular Confederate (1861), operating in Missouri, Kansas, and Kentucky; dissension finally arose among his troop, and it broke up into smaller bands between October, 1863, and January, 1864. (re: The Dictionary of American Biography, Volume XV., 1935, pages 294-295)

Married, July 1, 1830, in Franklin County, Tennessee, to Agnes Fariss (born November 6, 1811, in Franklin County, Tennessee; died February 9, 1861, in Franklin County, Tennessee), eldest child of William Fariss and Martha Clardy of South Carolina and Franklin County, Tennessee (re: An Account of the Fariss Family, 1940, by Mrs. H. B. Herrin and H. H. Byrom).

51

N A N C Y C A R O L I N E B Y R O M

Born May 28, 1831, near Winchester, Franklin County, Tennessee.
Died September 12, 1910, near Winchester, Franklin County, Tennessee, at the home of her daughter, Mrs. Baxter.

She was the eldest child and daughter of Thomas and Agnes (Fariss) Byrom of Franklin County, Tennessee.

Married, November 15, 1855, in Franklin County, Tennessee, to James Christopher Evans (born October 12, 1834, in ..... County, North Carolina; died October 12, 1896, at Big Hurricane, Moore County, Tennessee), son of James William Evans and ..... Lamb of North Carolina and Rutherford County, Tennessee.

Nancy (Byrom) and James C. Evans had issue:

I. Mary Almedia Evans. Born August 6, 1859, in Moore County, Tennessee. Died October 17, 1892, near Lynchburg, Moore County, Tennessee. Married, April 14, 1886, at Lynchburg, Tennessee, to David Rhoton Wanslow (born January 6, 1859, in Moore County, Tennessee; died July 11, 1897, in Moore County, Tennessee), son of Patrick Henry Wanslow, Sr. and Ann Rhoton of Lynchburg, Tennessee, and had issue:

A. Vena Myrtle Wanslow. Born August 2, 1887, in Moore County, Tennessee. Now lives at Lynchburg, Tennessee. Married, November 11, 1906, at Marble Hill, Tennessee, to Charles Dillard Gray (born September 15, 1884, at Marble Hill, Tennessee), son of Daniel Coleman Gray and Sallie Elizabeth Tipps of Marble Hill, Tennessee, and has issue:

1. Lucille Gray. Born August 5, 1910, at Marble Hill, Tennessee.

2. Trixie Wanslow Gray. Born September 13, 1914, at Marble Hill, Tenn. Now lives at Fayetteville, Tennessee. Married, December 23, 1933, at Pulaski, Tennessee, to Jack Parks (born January 25, 1911, at Lynchburg, Tenn.), son of Roy H. Parks and Eva Colsher of Lynchburg, Tennessee.

3. Yvonne Gray. Born January 11, 1919, at Marble Hill, Tennessee.

4. Daniel Rhoton Gray. Born July 18, 1921, at Marble Hill, Tenn.

5. John Dillard Gray. Born December 4, 1925, at Marble Hill, Tenn.

6. Billie Bobo Gray. Born April 9, 1928, at Lynchburg, Tennessee.

B.

Wanslow issue. Both dead.

C.

II. James Smith Evans. Born January 24, 1864, in Moore County, Tennessee.
Died May 21, 1912, at Shelby, Mississippi.
Married, December 18, 1899, at Tullahoma, Tennessee, to Clara Jane Parker (born June 9, 1870, at Southport, England; died August 18, 1913, at Sewanee, Tennessee, U.S.A.), daughter of Thomas Parker and Elizabeth Mary Saynor of Southport, England, and had issue:

A. James Alan Evans. Born October 6, 1901, at Sewanee, Tennessee.
Now lives at Havana, Cuba.
Married to Edwina Foster, and has issue:

1. Gail Evans.

B. John Parker Evans. Born August 15, 1903, at Sewanee, Tennessee.
Now lives at 220 North 21st Street, Birmingham, Alabama.
Now head of Evans Mortgage and Insurance Company, 215 Massey Bldg., Birmingham, Alabama.
Married, February 16, 1928, at Opelika, Alabama, to Virginia Arnold Burt (born May 23, 1903, at Opelika, Ala.), daughter of James Marshall Burt and Florence Bedell of Opelika, Alabama, and has issue:

1. Florence Bedell Evans. Born April 3, 1930, at Birmingham, Alabama.

2. John Parker Evans, Jr. Born February 18, 1937, at Birmingham, Ala.

3. Walter Burt Evans. Born December 16, 1938, at Birmingham, Alabama.

C. Richard Bernard Evans. Born September 8, 1905, at Sewanee, Tennessee.
Now lives at 1748 Richmond Road, Houston, Texas.
Married to Alvena Stewart, and has issue:

1. Josephine Evans.

III. Martha Elizabeth Evans. Born September 24, 1865, at Big Burricane, Moore County, Tennessee.
Now lives at 210 East Moore St., Tullahoma, Tennessee.
Married, May 25, 1893, in Moore Co., Tenn., to Robert Edgar Anderton (born Dec. 30, 1868, in Moore County, Tennessee), son of John Washington Anderton and Mary Heath of Raysville, Moore Co., Tenn., and has issue:

A. John Floyd Anderton. Born December 17, 1897.
Died May 2, 1900.

B. Thelma Estelle Anderton. Born January 3, 1902, in Moore County, Tenn.
Now lives at Tullahoma, Tennessee.
Unmarried.

IV. Ada May Evans. Born August 20, 1870, at Big Hurricane, Moore County, Tenn. Now lives at 137 College Avenue, Fountain City, Tennessee.
Married, 1st, December 7, 1893, in Moore County, Tennessee, to John Thomas Gore (born May 4, 1872, at Lynchburg, Tenn.; died July 29, 1915, at Lynchburg, Tenn.), son of William Lafayette Gore and Sallie Baxter of Lynchburg, Tennessee, and had issue.
2nd, December 31, 1927, at Tullahoma, Tenn., to Edgar Howard Davis (born April 14, 1875, at Pulaski, Tenn.; deceased), son of John and Alice Davis of Pulaski, Tennessee. By 1st husband has issue:

A. Lillian Lucille Gore. Born August 29, 1896, at Lynchburg, Tennessee. Now lives at Knoxville, Tennessee.
Unmarried.

B. James Lafayette Gore. Born July 6, 1902, at Lynchburg, Tennessee. Now lives at Nashville, Tennessee.
Unmarried.

V. Della Evans. Born August 7, 1873, at Big Hurricane, Moore County, Tennessee. Now lives at Winchester, Tennessee.
Married, December 22, 1892, at Lynchburg, Tennessee, to John David Baxter (died February 3, 1936, at Winchester, Tennessee), son of J. T. and Nancy Baxter of Lynchburg, Tennessee, and has no issue.

W I L L I A M F L E T C H E R B Y R O M

Born August 2, 1833, near Winchester, Franklin County, Tennessee.
Died ...., 1903, near Nashville, Tennessee, in the Confederate Soldiers' Home at the Hermitage; buried in the cemetery there.

He was the second child and eldest son of Thomas and Agnes (Fariss) Byrom of Franklin County, Tennessee.

During the Civil War, he served in the Confederate Army. After the war, he lived in Tullahoma, Tennessee, and married. Then moved to Hazledell, Comanche (or Montague ?) County, Texas, for a time. In 1878, he moved to Willow City, Gillespie County, where he taught school for a time. There he lost his wife and six children in less than a year. In 1896 or 1897, he published an arithmetic textbook, the result of his hobby. Fletch Byrom, as he was known, moved to New Mexico after the death of his wife and family, and later lived with his brother, John Alexander Byrom of Postoak, Texas, for a short time prior to his returning to Tennessee, in about 1900. He lived in the Hermitage, near Nashville, Tennessee, dying there about the year 1903. His funaral was held at the Hermitage, the old family home of the celebrated Andrew Jackson. The old soldiers, together with his younger brother and niece, Mrs. R. E. Foster of Carrollton, Ga., attended the parlor services. Some accounts say he had only one daughter, who died young. One of his main interests was in the Byrom family history, and he is said to have had valuable family records.

Married, at Tullahoma, Tennessee, to Annie ..... (who died in the 1890ties).

He left no living descendants.

HENRY LAFAYETTE BYROM

Born July 22, 1835, near Winchester, Franklin County, Tennessee.
Died March 31, 1918, at Estill Springs, Franklin County, Tennessee.

He was the third child and second son of Thomas and Agnes (Fariss) Byrom of Franklin County, Tennessee.

He was a lawyer by profession.

Married, 1stly, July 18, 1861, near Estill Springs, Tennessee, to Martha Custis Temple (born July 18, 1842, in Franklin County, Tennessee; died June 10, 1881, in Coffee County, Tennessee), daughter of Addison Temple and Nancy Wagoner of Franklin County, Tennessee, and had issue:

2ndly, ..., 18.., in Franklin County, Tennessee, to Mary E. Temple (died 1929, at Dallas, Texas, at home of stepdau., 420 W. Jefferson), daughter of Addison Temple and Nancy Wagoner of Franklin Co., Tennessee, and sister of 1st wife - had no issue.

Henry L. Byrom by his 1st wife, Mary C. Temple had issue:

I. Arthur Temple Byrom. Born March 30, 1863.
Died September 8, 1863.

II. Viola Clinton Byrom. Born April 23, 1865.
Died November 7, 1872.

III. Maud Hatton Byrom. Born March 16, 1868.
Died October 28, 1869.

IV. Myrtle Holman Byrom. Born June 5, 1870, in Franklin County, Tennessee.
Now lives at 420 West Jefferson, Dallas, Texas (phone 6-3030).
She is unmarried, retired teacher of the Dallas Public Schools (1941); formerly taught at John H. Reagan School, 1936)

V. Thomas Addison Byrom. Born June 12, 1872.
Died June 13, 1872.

VI. Florence Wilburn Byrom. Born June 2, 1874, at Winchester, Franklin Co., Tennessee.
Now lives at Morrison, Tennessee.
Married, July 7, 1897, at Estill Springs, Tennessee, to Jesse Rice Rogers (born March 16, 1867, at Viola, Tennessee), son of Elisha Rogers and Mary Ann Fuller of Viola, Tennessee, and has issue:

A. Lucile Zena Rogers. Born May 11, 1898, at Trenton, Tennessee.
Now lives at McMinnville, Tennessee.
Married, April 15, 1919, at Morrison, Tennessee, to William Ramsey, and has issue:

1. William Ramsey.

2. Louise Ramsey.

B. Gordon Byrom Rogers, Lieutenant-Colonel, U. S. Army.
Born August 22, 1901, at Manchester, Tennessee.
Now stationed at Fort Oglethorpe, Georgia.
He formerly stationed at Fort Riley and Ft. Leavenworth, Kansas; was a captain, in 1940, in the cavalry; Graduate of West Point Milit.Aca.
Married, January 20, 1934, at Washington, D. C., to Mary Lou Watson, and has issue:

1. Gordon Byrom Rogers, Jr.

2. Dorothy Louise Rogers.

C. Glenn Frederic Rogers. Born August 15, 1906, at South Pittsburg, Tenn.
Now stationed at Fort Knox, Kentucky.
He is a Captain, U. S. Army.
He was a graduate, U. S. Military Academy, like his brother Colonel Gordon Byrom Rogers, and was an instructor and a Lieutenant at West Point, 1940.
Married.

D. Jesse Richard Rogers. Born December 6, 1913, at Morrison, Tennessee.
Now stationed at Camp Wolters, Mineral Wells, Texas.
He is a candidate at the Officers Training School, June 1942.
Graduate of Southern Methodist University, Dallas, Texas; and formerly an employee of International Harvesters, Dallas, Texas, where he lived with his aunt, Miss Myrtle Byrom, at 420 W. Jefferson (1941).

VII. Zena Lafayette Byrom. Born December 7, 1876, at Belmont, Coffee County, Tennessee.
Died July .., 1941, at Estill Springs, Franklin County, Tennessee.
Married, February 1, 1899, at Estill Springs, Tennessee, to William Kidwell Dickens (born August 5, 1869, at Hillsboro, Tennessee), son of W. B. Dickens and Martha Price of Hillsboro, Tennessee, and had issue:

A. Charles Everett Dickens. Born July 20, 1902, at Manchester, Tennessee.
Now lives at Estill Springs, Tennessee.
He is a farmer and mail carrier.
Married, January 7, 1923, at Estill Springs, Tennessee, to Nettie Mae McDowell.

B. William Byrom Dickens. Born May 12, 1907, at South Pittsburg, Tenn.
Now lives at 1236 Prospect, Ann Arbor, Michigan.
He is an instructor of English, University of Michigan.
Unmarried.

C. Thurman Ward Dickens. Born August 1, 1909, at Estill Springs, Tennessee.
Now lives at Estill Springs, Tennessee.
He is a farmer.
Married, June 7, 1931, at Estill Springs, Tennessee, to Nellis Arnold, and had issue:

1. Jean Dickens.
2. June Dickens. Twins Died young.
3. Nancy Dickens.

D. Wade Kenneth Dickens. Born June 27, 1914, at Estill Springs, Tennessee.
Now lives at Columbia, Tennessee.
He is Principal of McDowell School, and a successful teacher.
Formerly lived at Hampshire, Tennessee.
Married, April 29, 1937, at Mayfield, Kentucky, to Wilda Bass, and has issue:

1. William Dickens. Died soon after birth.

VIII. Pearl Whitworth Byrom. Born April 16, 1879.
Died January 12, 1880.

J O H N A L E X A N D E R B Y R O M

Born September 5, 1837, near Tullahoma, Franklin County, Tennessee.
Died August 2, 1910, near Postoak, Jack County, Texas; of dropsy, and buried at Pleasant Valley School House Cemetery, three miles north of Postoak.

He was the fourth child and third son of Thomas and Agnes (Faries) Byrom of Franklin County, Tennessee.

He lived on Elk river, near Eastbrook, Franklin County, Tennessee, before the Civil War. Enlisted in the 2d Tennessee Regiment, Confederate Army of Virginia, 1861; served under Generals Robert E. Lee and Thomas J. ("Stonewall") Jackson; in battle of Gettysburg (where while seated on a pile of firewood, warming his feet, a shell exploded near by, blowing off a part of his left breast, leaving him apparently lifeless, but taken to a hospital, he recovered); was at battle of Chancellorsville, where wounded on right hand; and at Missionary Ridge, where wounded in the left arm; and served till the surrender of General Lee at Appomattox Courthouse, April, 1865.

In 1868, he and his family, with his brother, William Fletcher Byrom, left Tennessee, and moved to Texas, settling near Melissa and Rockwell, Collins County, Texas. In about 1875, he removed to Denton County, where he stayed till about 1879, moving to Park Springs, Wise County, and then finally moved to near Postoak, Texas, soon after where he died.

He was a staunch Methodist and a steward in the Methodist Church of Postoak, Texas.

Married, December 5, 1855, in Rutherford County, Tennessee, to Matilda Harrison Crick (born October 11, 1840, near Murfreesboro, Rutherford County, Tennessee; died June 17, 1906, near Postoak, Jack County, Texas, of influenza), daughter of Joseph Crick and Frances Gelton of near Murfreesboro, Rutherford County, Tennessee (re: "The Crick Family," 1942, by the Author).

John and Matilda (Crick) Byrom had issue:

I. Mary Frances Byrom. Known as "Aunt Mollie".
Born August 30, 1856, in Franklin County, Tennessee.
Died September 18, 1934, at Seagraves, Texas.
Married, July 28, 1880, at Grapevine, Texas, to Steven Lee Harlan (born September 12, 1847, at Moberly, Mo.; died October 12, 1932, at Seagraves, Texas), son of Josiah (or John C.) Harlan of Clifton Hill, Randolph County, Missouri, and had issue:

A. Minnie Lillie Harlan. Born May 26, 1881, in Denton County, Texas.
Now lives at Electra, Texas; formerly of Jacksboro, Texas.
Married, January 23, 1901, at Postoak, Texas, to John Henry Wilson (born August 30, 1879, in Tenn.; died as postmaster, Jacksboro, Texas), son of Daniel I. and Nancy Wilson, and has issue:

1. Elmer T. Wilson. Born October 31, 1901, at Postoak, Texas.
   Died April 13, 1940, near Bowie, Texas, in an automobile crash.
   He was in the Collection Department, Continental Bank, Fort Worth, Tex.
   Married, December 12, 1925, at Jacksboro, Texas, to Willie B. Sampley (who now lives at 3913 Mattison Avenue, Fort Worth, Texas), and has issue:

   a. Anna Ruth Wilson.

2. Bennie B. Wilson. Born May 9, 1903, at Postoak, Texas.
   Now lives at Corpus Christi, Texas; formerly lived at McAllen, Tex.
   Married, January 1, 1929, at Lubbock, Texas, to Lowry Shults Stancil, and has issue:

   a. Lowry Shults Stancil, Jr.

3. Earl Stanley Wilson. Born August 30, 1912, at Postoak, Texas.
   Now lives at Wichita Falls, Texas; formerly rural supervisor for Jack County, 1937, later lived at Breckenridge as employee of the Texas Oil Company.
   Unmarried.

B. Della Harlan. Born November 12, 1882, at Grapevine, Texas.
   Now lives at Frederick, Oklahoma.
   Married, November 18, 1906, at Postoak, Texas, to James Gordon Prescott (born March 28, 1886, at Bluffdale, Texas; died September 29, 1935, at Frederick, Oklahoma), son of George W. Prescott and Rachel Rhodes of Bluffdale, Texas, and has issue:

1. Cecil Lee Prescott. Born October 8, 1907, at Grady, Oklahoma.
   Now lives at Postoak, Texas.
   Married, November 29, 1929, at Grady, Oklahoma, to Bertha M. Tripp, and has issue:

   a. Joyce Faye Prescott.

   b. Ralph Willard Prescott.

2. Estell Laurence Prescott. Born April 2, 1909, at Frederick, Oklahoma.
   Now lives at Postoak, Texas.
   Married, January 1, 1933, at Grady, Oklahoma, to Eastlee Golden, and has issue:

   a. Brice E. Prescott.

3. Leon C. Prescott. Born July 3, 1911, at Frederick, Oklahoma.
   Died January 18, 1918, at Frederick, Oklahoma.

4. Cleo Belle Prescott. Born April 8, 1916, at Frederick, Oklahoma.
   Now lives at Frederick, Oklahoma.
   Married, November 30, 1933, at Frederick, Oklahoma, to Luther T. George.

5. James Gordon Prescott, Jr. Born December 7, 1921, at Frederick, Okla.

C. Grover Lee Harlan. Born September 1, 1886, at Postoak, Texas.
Now lives at Postoak, Texas.
He is proprietor of a grocery store, and formerly postmaster of Postoak, Texas.
Married to Maggie Powell, and has issue:

1. Raymon H. Harlan. Born February 27, 1911, at Postoak, Texas.
Now lives at Postoak, Texas.

2. Elvia Lee Harlan. Born September 1, 1914, at Postoak, Texas.
Now lives at Postoak, Texas.
Married, January 9, 1937, at Postoak, Texas, to Olean Price.

3. Era G. Harlan. Born March 9, 1917, at Postoak, Texas.
Died December 17, 1936, at Postoak, Texas.

D. Mary Elizabeth Harlan. Born February 10, 1889, at Postoak, Texas.
Now lives at Hiwasse, Arkansas.
Married, April 14, 1907, at Postoak, Texas, to Quilla M. Montgomery (born April 25, 1889, at Prospect, Texas), son of Jesse Hill Montgomery and Emma Slaughter of Prospect, Texas, and has issue:

1. Frances Blanche Montgomery. Born February 28, 1909, at Tolar, New Mexico.
Now lives at Hiwasse, Arkansas.
Married, March 22, 1931, at Little Rock, Arkansas, to W. M. Brinegar, and has issue:

a. Jerry Dean Brinegar. Born November 26, 1937.

2. Geneva Elizabeth Montgomery. Born August 10, 1910.
Died in 1911.

3. Ruby Montgomery. Born July 11, 1912.
Died in 1912.

4. Asa Stephen Montgomery. Born June 23, 1913.
Died in 1915.

5. Aaron Louis Montgomery. Born August 6, 1915.
Died in 1934.

6. Aquilla Joseph Montgomery. Born March 6, 1919.
Died in 1920.

7. Loren Thaddeus Montgomery. Born October 14, 1926, at Houston, Ark.
Now lives at Hiwassee, Arkansas.

8. Mary Janice Montgomery. Born February 9, 1930, at Houston, Ark.

E. Matilda Ula Harlan. Born October 15, 1890, at Postoak, Texas.
Now lives at Route 1, Box 391, Seagraves, Texas.
Married, July 13, 1910, at Seagraves, Texas, to Jesse Holman Black (born February 10, 1886; in Leon County, Texas), son of Alexander George Black and Lula Avery of Leon County, Texas, and has issue:

1. Lorene Black. Born July 27, 1911, at Hollene, New Mexico.
Now lives at Durango, Colorado.
Married, June 9, 1934, at Clovis, New Mexico, to Carl W. Walker, and has issue:

a. Charles Wesley Walker. Born April 7, 1935.

2. Jesse Harlan Black. Born March 22, 1914, at Shannon, Texas.
Now lives at Lordsburg, New Mexico.
Married, April 14, 1935, at Lubbock, Texas, to Maxine Evelyn Smith, and has issue:

a. Arleta Jean Black. Born July 29, 1937.

3. Arnold Dee Black. Born January 26, 1917, at Shannon, Texas.
Now lives at Hillsboro, New Mexico.
Unmarried.

4. Thelma Winifred Black. Born October 13, 1919, at Hollene, New Mexico.
Now lives at Lubbock, Texas.
Unmarried.

5. Elsa Mozelle Black. Born March 11, 1922, at Hollene, New Mexico.
Now lives at Seagraves, Texas.

6. William Harold Black. Born July 16, 1925, at Clovis, New Mexico.
Now lives at Seagraves, Texas.

F. William Byrom Harlan. Born January 6, 1892, at Postoak, Texas.
Now lives on route 1, Muleshoe, Texas.
Married, December 24, 1916, at Postoak, Texas, to Bessie Griffiths (born January 17, 1894, in Mo.), daughter of W. R. Griffiths, and has issue:

1. Jannetta Harlan. Born and died November 14, 1917.

2. William G. Harlan. Born November 3, 1922, at Tipton, Oklahoma.
Now lives at Muleshoe, Texas.

3. Mary Pauline Harlan. Born February 24, 1928, at Muleshoe, Texas.
Died February 10, 1936, at Muleshoe, Texas.

G. George Jefferson Harlan. Born July 18, 1894, at Postoak, Texas.
Now lives at 4841 9th Avenue, Sacremento, California.

II. William Kenion Byrom. Born November 24, 1858, near Eastbrook, Franklin County, Tennessee.
Died June 28, 1937, at Waco, Texas.
He came to Texas with his family in 1872 at the age of thirteen years. For many years he was in the merchantile business at Fort Worth and Whitney, Texas, and finally retired; he lived with daughter Mrs. Wolfe at Fort Worth from Sept. 1935 to June 1937.
Married, January 13, 1886, at Park Springs, Texas, to Onia C. Perkins (born May 31, 1867, in Johnson County, Texas; now lives at Waco, Texas), daughter of Mossel Perkins (c1799-c1887) of Cherokee County, Ga. and Johnson County, Texas, and had issue:

A. Myrtle Byrom. Born September 20, 1886.
Died September 10, 1887.

B. Edith Catherine Byrom. Born November 27, 1887.
Died December 14, 1889.

C. Willie Pearl Byrom. Born December 19, 1889, at Fort Worth, Texas.
Now lives at 832 Maddox Avenue, Fort Worth, Texas.
She has been a salesmoman in the W. C. Stripling Co. since 1921.
Married, September 19, 1911, at Waco, Texas, to Elisha Francis Butler (divorced), and has issue:

1. Mary Frances Butler. Born January 9, 1916, at Whitney, Texas.
Now lives at Electra, Texas.
Married, January 1, 1934, at Donton, Texas, to Sidney Algernon Williams, and has issue:

a. Sydnia Williams. Born September 20, 1935, at Fort Worth, Texas.

D. James Frederick Byrom, Colonel, U. S. Army.(Quartermaster Corps)
Born October 21, 1890, at Fort Worth, Texas.
Now stationed at Boston, Massachusetts, as quartermaster of the 1st Corps Area (since May, 1942).
Educated at Texas A. & M. College (1907-1908); entered U. S. Military Academy at West Point, N.Y. (1908) upon recommendation of Representative Bailey of Texas; graduated from West Point, and was commissioned a second lieutenant in infantry (1914), serving in the Vera Cruz expedition; as first lieutenant, transferred to aviation branch of signal corps and became one of the army's pioneer fliers (1916); served in France during the First World War; later stationed at Dallas, Texas, then at St. Louis (1922); as Major in the Infantry School, Fort Benning, near Columbus, Ga. (1927-1928)(visited S.B. Byrom at Byromville, Ga., on April 24 & June 11, 1927); transferred to Fort Leavenworth, Kansas; then lived at 670 Hancock St., Portland, Oregon; at Officers' Training School, Philadelphia, Pa. (1935); at Los Angeles, Calif. (1937); stationed in Philippines Isles (1939-1941); then to Bangor, Me. (May, 1941). Last visit in Ft.Worth (1935) and in Waco (Dec. 1939).
Married to Louise Ross, and has issue:

C3

1. James Frederick Byrom, Jr. Born November 1, 1925, at
   ....., Alaska.
   Died March 13, 1941, near Manila, Philippine Islands, of
   injuries caused by a riding accident.

E. Joe Anna Byrom. Born September 14, 1892, at Fort Worth, Texas.
   Now lives at Waco, Texas.
   Married to Francis Tipton Crippen, and has issue:

1. Mary Josephine Crippen. Born July 17, 1914.

2. Francis Tipton Crippen, Jr.
   Now lives at Whitney, Texas.
   Married, and has issue:

   a. Constance Sue Crippen.

3. Martha Jean Crippen. Born 1919.

4. Dorothy Crippen.

F. Cora Bird Byrom. Born July 27, 1894, at Fort Worth, Texas.
   Now lives at Waco, Texas.
   She was a school teacher for four years; and a bookkeeper (1921).
   Married to H. C. Champion, and has no issue.

G. Ona Mae Byrom. Born December 23, 1895, at Whitney, Texas.
   Died March 10, 1923, at Waco, Texas.
   Married to John Wesley Downs, Sr. (now lives at Waco, Texas), and
   had issue:

1. John Wesley Downs, Jr., 2nd Lieutenant, U. S. Army (Engineer Corps)
   Now stationed at Fort Belvoir, Virginia (1941).
   Graduate, A & M College (Texas) (May 30, 1941).

2. Mary Grace Downs.

H. William Kenion (Jennings) Byrom, Jr. Born October 4, 1897, at
   Whitney, Texas.
   Now lives at Eunice, New Mexico.
   Interested in drilling and production of oil interests; formerly
   in oil production business at Mercury, Texas (1921) and in or
   around Carlsbad, N. Mex. (June, 1936).
   Married to Frankie Craven, and has issue:

1. Alice Joyce Byrom.

2. William Cedric Byrom.

I. Mary Gertrude Byrom. Born March 14, 1900, at Whitney, Texas.
Now lives at 3204 South Jennings, Fort Worth, Texas (phone 9-1427)
Now a Civil Service employee as stenographer and bookkeeper, U. S. Courthouse, Ft. Worth, Texas.
Formerly lived at 2241 Irwin Avenue, Mistletoe Hts., Ft. Worth (1936), and at 401 West Ludda St. (1940).
Married, May 29, 1920, at Hillsboro, Texas, to Charles Spurgeon Wolfe (born February 19, 1897, near Waco, Texas; deceased), and has issue:

1. Charles Spurgeon Wolfe, Jr. Born June 30, 1921, at Whitney, Tex.

2. Bettie Jo Wolfe. Born February 14, 1925, at Whitney, Texas.
Now lives at 3204 South Jennings, Fort Worth, Texas.

J. Paul Sidney Byrom. Born September 20, 1902, at Whitney, Texas.
Now lives at Brownwood, Texas.
Graduate, Whitney (Texas) High School (1921); lived at San Saba, Texas (1933-1937), in the automobile selling business.
Married to Mondean Nabors, and has issue:

1. Patsy Ann Byrom.

2. Paul Sidney Byrom, Jr.

K. George Cedric Byrom. Born December 21, 1904, at Whitney, Texas.
Died April 15, 1929, at Whitney, Texas.
Never married.

L. Hazel Nina Byrom. Born March 18, 1909, at Whitney, Texas.
Now lives at Eunice, New Mexico.
She is a school teacher ; taught school at Rocky Springs, Texas (till May, 1937).
Married to ..... Adams (divorced), and has issue:

1. Anne Adams.

III. Jefferson Davis Byrom. Born August 10, 1861, near Winchester, Franklin County, Tennessee.
Died July 10, 1914, at Charlie, Texas (of paralysis).
He ran away from home at the age of thirteen years; lived in Erath County, Texas (1882-1892), in Wise County (1892-1900), in Clay County (1900-1914) except for a brief interval (1910-1911) when operated a grocery store, J. D. Byrom & Son, Blacktower, New Mexico; engaged in farming all his life.
Married, June 26, 1882, at Pottsville, Hamilton County, Texas, to Margrette Jane Weeks (born June 7, 184~~8~~2, at DeKalb, Mississippi; died May 16, 1917, at Charlie, Texas, of cancer of the breast), youngest daughter and child of ~~James~~ Grisom Weeks by his 1st wife ~~Mary~~ Cass of ~~Kemper County~~, Mississippi, and (re: "The Weeks Family," 1942, by the Author) had issue:

Garrison W. Weeks Civil War vet (1816-1862 of Winston Co., Miss Ala. Ga.

Emily Alabama (1820-1849 June)

Henry Duncan Byrom
1883-1954 of Fort Worth, Texas
son of Jeff Davis Byrom (1861-1914)
son of John Alex. Byrom (1837-1910)
son of Thomas Byrom (1811 64)
son of Henry Byrom (1778-1853)
son of Ezekiel Byrom (c1735-1805)
of of James Byrom (1687-1749)
emigrant fr.England to Va.1695.

father of the compiler
Henry Harbin Byrom

A. Henry Duncan Byrom. Known as "H." Byrom. Born 8 May, 1883, near Seldon, Erath co., Texas. Member of Baptist Church; Died 27 March 1954, in Dallas, Texas.; bur.Rose Hill cem., Mason and Knight Templer. Handley (Now Ft.Worth), Tex. Named for a neighbor of parents &uncle of G.A. Byrom's wife; early day grocer & postmaster of Blacktower (near Clovis), New Mexico territory;grocer in Ft.Worth,Newcastle, Mineral wells & Olney; (1913-1931); owner of feed & Hatchery business in Olney; switchman for Santa Fe RR. 1910, dealer in food supplies in Weatherford (1931-37; also garage & Cafeteria owner in Mineral Wells; worked in office supplies in Ft.Worth 1937-54; etc. Graduate of Business college, etc.
Married, 2 Jan. 1914, in Wichita Falls, Tex., to Isola (Sola) Ann Harbin (b.3 Jan. 1887-Eastland co., Tex.; d.8 Jan. 1942, Ft. Worth, Tex.), second dau. Warren Akin Alexander Harbin (1854-1927) of Cherokee co.& Gordon co., Ga. & Eastland & Petrolia, Tex. and wife Laura Ann Curtis (1859-1921) of Gordo co., Ga.(moved to Tex.1884) and had issue: two children -

1. Jewell Margaret ("Judy") Byrom. Born 11 Jan. 1917, at Newcastle, Tex. Grad.Weatherford Hi & Tex.Christian Univ. Now lives at Aurora (now Foxfield), Colorado (1995). *
Married, 21 Feb., 1942, Ft.Worth, Tex. to Wm. Henry Rima, Jr.(b. 3 July 1916, Watertown, N.Y.; grad. Syracuse Univ. Civil Service Commision (US) director; Lt.Comm.U.S.Navy, World war II; d.8 Feb. 1989, Aurora, Colo., son of Wm. H. Rima, Sr. and Laura May Lessard of Parish, N.Y; and he had issue:

a. William H. Rima III. Born 2 Jan. 1946, Miami Beach,Fla. Now lives at Ballwin, Mo.(St.Louis). Govt.lawyer. Married 1stly, 1972, to Mary Ann Bachman (div.) 2ndly, 1989, to Joann Baumstark; had issue-
a. adopted- Nicholas Wm. Rima - b.5 July 1975.
b. Daniel Wm. Rima - 24 Nov. 1990, at St.Louis, Mo.

b. Kay Elizabeth Rima. Born 14 Dec. 1951, at Dallas,Tex. Now lives at Aurora, Colo.
Married, 6 Sept. 1974, , Golden, Colo. to Mark Williams Johnson (b.2 Feb. 1953) and his issue,

a. Julie Ann Johnson. Born 5 November 1979, at Aurora, Colo.

b. Jeffrey William Johnson. Born 29 April 1984, at [illegible] Colorado.

See: book - The Rima Family in U.S., by Robert Stephen Rima, 1987. Long Beach, Calif.
He is descended from four Mayflower pilgrims - John Howland, etc.thru Chipman-Crocker-Stowell-Balch families of New England.

Henry Harbin Byrom and Anita (Wallace) Byrom family
50th Wedding anniversary 11 June 1996

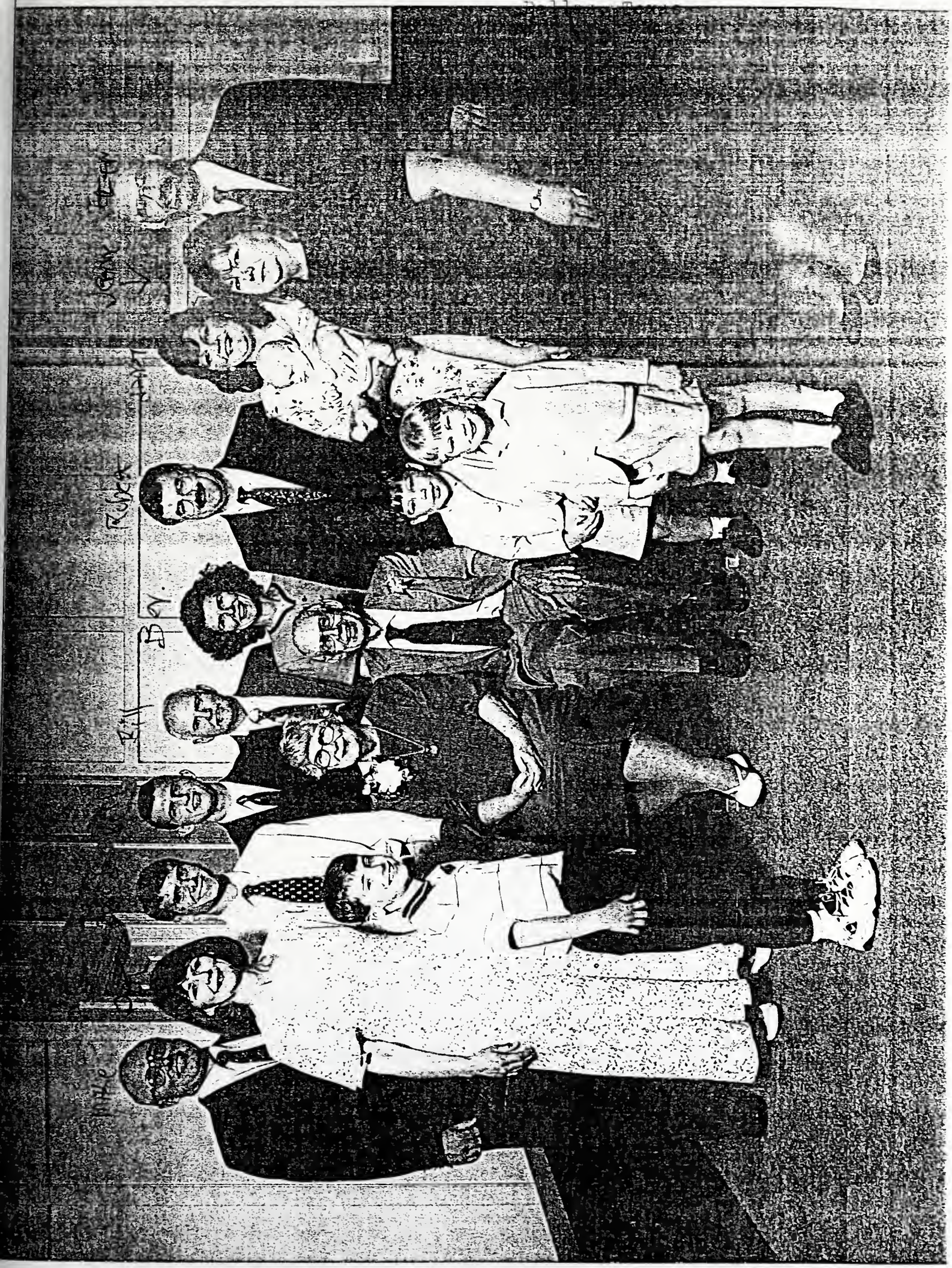

2. Henry Harbin Byrom. Born 19 May 1919, at Newcastle, Tex. Now lives at Mesquite, Texas.
Grad.(honor) Weatherford High School, W'ford, Tex.1937.
Grad.(hnoor) Texas Wesleyan College (now Univ.) 1943- in Bus.Admn.(Economics); also Texas Christian Univ.(1941 comp. major in History at Southern Methodist Univ. (1956
Served in U.S.Navy in World War II(petty officer)1944-46
Historical researcher & Genealogist - books-"Some Descendants of Ezekiel Byrom (Va.-N.C.-Tenn.)" 1940-rev.1943; "Batte Generations"- colonail family in Va. & England, etc.1994 ; "Harbin Generations - descendants of Nathaniel Harbin of Md. & S.C. & Ga." - 1994; assisted on books on Crick and Curtis families and other families - all southern U.S. families.
Worked as a Civil Serice employee in different U.S.Gort. agencies -Dept. of Interior, Veteran Admn.(Govt.accountant,ins. examiner), and U.S.Postal service (ret.1979).
Married, 11 June 1946, Ft.Worth, Tex. to Frances Anita Wallace (b.9 Jan.1921, Harbin,Tex.; school teacher & registered nurse), only dau. of Rev. Robert T. Wallace & Florence A. Howse of Belton, Tex. and has issue:

a. Beverly Ann Byrom. Born 27 July 1949, at Dallas, Tex. Now lives in Belton, Tex. on Lake Belton.
Grad. Mesquite schools, Mary Hardin-Baylor Coll.1971 is a school teacher.
Married, 29 May 1971, Belton, Tex. to Wm.H. Hillyard and has issue - only son-

(1).William H. Hillyard III.("Will").Born 24 Feb.1977, Temple,Tex.Grad.Belton Hi. (1995).

b. Sylvia Jeanne Byrom. Born 15 Sept. 1950, Dallas,Tex. Now lives in Mesquite, Tex.
She is a college librarian; Grad.East Tex.State-BS. and MS- North Tex. State (honor grad.).
Married, 1stly, 16 Feb.1974,Mesquite, Tex., to Wm. M. Roblin (div. 1978.)-no issue;
Married, 2ndly, 14 Sept. 1991, Dallas,Tex. to Elton D. Gore.

c. Patricia Carol Byrom. Born 21 Feb.1953, Dallas, Tex. Now lives at Monticello, Minnesota. Grad.Mesquite Hi(honor).
She is a women's Bible teacher, etc.
Married, 23 Oct. 1971, Dallas, Tex. to Wm.M. Craig (Dr. animal science, A. & M. Univ. 1981 - now a research scientist); and has issue:

(1). David M. Craig.Born 17 Sept.1977,Bryan,Tex.
(2). Jonathan A. Craig. Born 8 Feb.1987, Baton Rouge,:

d. Robert Michael Byrom. Born 4 November 1957, Dallas, Tex.
Now lives at Rockwall, Texas.
Grad. Mesquite, Tex. schools; attended Eastfield Junior College (Dallas, Tex.); grad. BS- A. & M. Univ. 1981.
Now asst. Coordinator of Em ergency Services, Mesqu ite, Tex.
Married, 28 Mar., 1987, Dallas, Tex. to Janet Russell (b. 17 June 1959, Okla.-Kingfisher). and has issue:

(1). Clayton Russell Byrom. Born 24 Sept. 1989, Dallas, Tex.

(2). Joshua Tyler Byrom. Born 17 August 1991, Dallas.
(3) SARAH FRANCES " b. MARCH 1996 GARLAND, TEX

B. Mary Frances Byrom. Born April 13, 1885 in Erath co., Tex. Died Sept. 19, 1962, At Wellington, Texas; Lived at Charlie and on a farm out of Wellington, Texas. Bur.Wellington cem. Married, August 11, 1904, at Alvord,Tex. to William Isaac Jackson (b.Dec 7, 1871, Osage, Mo.;d.July 21, 1957,),son of Wm.Thomas Jackson & Mary Nickell(1st wife)of Osage,Mo.he was a school teacher & framer. They had issue:

1. Mineus Carroll Jackson.Born May 28, 1905, Alvord,Tex. He was a school teacher & minister, El Paso & elsewhere. Died 1 June 1978, at Shattuck, Okla. Married, May 28, 1939, at Alva, Okla. to Lois Rednour (b.Jan. 13, 1914 Ellis co., Okla.; died Jan.9,1990, Mooreland, Okla.; school teacher;bur.Woodward, Okla., dau. of Charles & Alhha (Gray) Rednour; had issue:

   a.Ray Don Jackson.Born July 26, 140. Now lives Woodward, Okla. he is a lawyer. married/, 28 Mar. 191963, to Mary Noble Robinson and ha

   b. Joseph Lee Jackson. Born Aug. 20, 1942. Now lives at Shattuck, Oakla. Married, 29 July 1969, to Lillie Hays.

   c. William Carroll Jackson. Born Jan. 17, 1949. Now lives at Fort Worth, Texas. Married, 22 Nov. 1969, to

2. John William Jackson. Born July 6, 1915, at Charlie, Texas Died Jan. 20, 1993, at Wellington, Texas; bur.there. He was a farmer. also a World War veteran in Hawaii. Married, Aug. 1, 1936, at Hollis, Okla, to to Marie Hicks (now of Wellington,Tex.; b. Oct. 29, 1915), and had:

   a. Alta Marie Jackson. Born Oct. 6, 1938.near Wellington, Now lives at Married, 17 Mar. 1956, Childres, Te.to Don Wheeler.

   b. John David Jackson. Born Nov. 28, 1940, at Wellington,T Now lives at Married, 26 May 1962, to Rita Rucktashel and has one son: Now lives at

      (1). Michael Jackson. Born March ..1964.

   c. Roy Allen Jackson. Born May 5, 1949 Now lives in Houston, Texas, Married, July 12, 1969 to Leslie Fowler.

C. Jeff Clarence Byrom. Born Feb. 24, 1889, Erath co.Tex. Died January 22, 1961, at Sacremento, Calif.Bur. there. He was a carpenter by trade; lived Auburn & Vallejo. Married 1stly, Flora Edna Stotts (b.Aug.23, 1888,Stott City, Mo.; d. April 27, 1939, Stockton, Calif.), dau. of Kirk Stotts & & Mollie Miller; had one son; (b.Fresno,Cal Married, 2ndly, Oct. 29, 1940, Reno, Nevada,to Mrs.Helen Denelda (Uush) Thompson Wash (div.)(b.July 18, 1889, Detroit, Mich.; d.1961 at Sacramento, Calif.)

1. Glenn Kenneth Byrom. Born April 20, 1911. Dieed Octt29, 1944, near Meijel, Holland -killed in action. He was in army in World War II. No. issue. Married, 12 Aug. 1935, to Madeleine Grace Joncoaltz (b. April 22, 1916, Bakersfield, Calif.; later of Fresno, Calif.), dau. of Raymond Joncoaltz & Grace Emily Loinaz of Bakersfield, Calif. She later remarried.

D. Johnye Pearl Byrom. Born January 21, 1892, in Erath co., Texas.
Died:February 17, 1913, at Charlie, Texas of acut appendictis. Buried beside hr parents at Charlie. Married, October 10, 1912, at Charie, Texas.to Alford Harry Beck (who later moed to Calif. and mremarried. No issue.

IV. Lillian Byrom. Born November 9, 1863, in Franklin County, Tennessee. Died October 4, 1927, at Wichita Falls, Texas. Married, April 30, 1885, at Sunset, Texas, to James Runnells Finnell (born December 10, 1847, near Richhills, Bates County, Missouri; died October 24, 1934, at Duncan, Oklahoma), third son of James Runnells Finnell and Ann White of Bates County, Missouri and Wise County, Texas, and had issue:

A. James Emery Finnell. Born June 27, 1886, at Sunset, Texas. Now lives at Wichita Falls, Texas. Married, December 11, 191., at Pitakin, La., to Julia Malther Bonds (born November 29, 18.., at Pitakin, La.), daughter of Beaty and La Nora Bonds of Pitakin, La., and has issue:

1. Etta Irene Finnell. Born September 16, 1914, at Pitakin, La. Now lives at Burkburnett, Texas. Married, June 11, 1935, at Warickia, Oklahoma, to Neal Ralph Allen.

2. Edith Claudia Finnell. Born January 18, 1916, at Bowie, Texas. Now lives at Houston, Texas. Married, June 28, 1936 (now separated), at San Antonio, Texas, to James Lowery.

3. Maude Marie Finnell. Born October 12, 1918, at Fulton, La.

4. Charles Fillmore Finnell. Born September 19, 1922, at Wichita Falls, Texas.

5. James Emory Finnell, Jr. Born May 18, 1925, at Wichita Falls, Tex.

6. Marshall Marvin Finnell. Born April 25, 1929, at Nocona, Texas. Now lives at Vashtie, Texas.

B. John Alexander Finnell. Born November 8, 1888, at Sunset, Texas. Now lives on route 3, Duncan, Oklahoma (seventeen east). Married to Cassie Akins, and has issue:

1. Deborah Finnell.

2. Katherine Finnell. Deceased.

3. Blanche Finnell.

4. Clark Finnell.

5. Rogers Finnell.

6. Bennie P. Finnell.

C. Harvey Hawkins Finnell. Born October 7, 1891, at Chico, Texas.
Now living on route 3, Comanche, Oklahoma.
Married to Alice Thronesber, and has issue:

1. Virgil Finnell.

2. Aredell Finnell.

3. ..... Finnell.

4. ..... Finnell.

5. ..... Finnell.

D. Perry Elbert Finnell. Born June 28, 1894, at Park Springs, Texas.
Died August 24, 1924, at Bowie, Texas.
Married to Ida Mayes, and has issue:

1. Lorene Finnell. Died at Bowie, Texas.

E. Ira Admirl Finnell. Born August 13, 1896, at Park Springs, Texas.
Now lives at Nocona, Texas. He is a preacher.
Married, November 20, 1927, at Nocona, Texas, to Anna Bell Gibbons (born March 6, 1881, at Hico, Texas), daughter of William Henry Gibbons and Lucinda Jane Vesser of Cedalia, Mo. & Hico, Texas.
Has no issue.

V. Almetta Elizabeth Byrom. Born February 8, 1866, in Franklin County, Tennessee.
Died about 1878, near Melissa, Collins County, Texas; buried at Sistergrove, Texas.

VI. George Albert Byrom. Born June 20, 1874, near Rockwall, Texas (4 mi.east).
Now lives on route 1, Anadarko, Oklahoma.
He is a preacher and farmer.
Married, December 25, 1895, at Byars, Oklahoma, to Virgil Anna Gaddis (born July 19, 1877, at Hico, Texas), daughter of William Louis Gaddis and Dorcas Eliza Robinson, natives of Ga. and Springfield, Miss. respectively, and has issue:

A. George Wesley Byrom. Born May 19, 1897, at Gordon, Texas.
Now lives on route 1, Anadarko, Oklahoma.
Married, June 29, 1929, at Anadarko, Oklahoma, to Hazel Nesley (born May 21, 1909, at ....., Mo.), and has issue:

1. James Don Byrom. Born June 26, 1930, at Anadarko, Oklahoma.
Died December 12, 1933, at Anadarko, Oklahoma.

2. Margie San Byrom. Born August 29, 1932, at Anadarko, Oklahoma.

3. Robert Ray Byrom. Born September 9, 1934, at Anadarko, Oklahoma.

4. Andra Lee Byrom. Born April 17, 1936, at Anadarko, Oklahoma.

B. William Plear Byrom. Born November 2, 1900, at Park Springs, Texas.
Now lives on route 3, Anadarko, Oklahoma.
Married, December 7, 1918, at Cement, Oklahoma, to Jennie White, and has issue:

1. William Payne Byrom. Born December 17, 1919, at Cement, Oklahoma.

C. Allis May Byrom. Born October 22, 1902, at Park Springs, Texas.
Now lives on route 1, Loving, Texas.
Married, at Holiday, Texas, to Christian Oster, and has issue:

1. Marie Jean Oster. Born February 14, 1924, at Holiday, Texas.

2. Christian Oster, Jr. Born August 14, 1930, at Loving, Texas.

D. Lula Laura Byrom. Born December 26, 1904, at Park Springs, Texas.
Now lives at Box 4358, McCamey, Texas.
Married, January 20, 1920, at Laverty, Oklahoma, to Thomas Lunsford, and has issue:

1. Glenn Lunsford. Born at Syril, Texas.

2. Darcy Lunsford.

3. Wanda Faye Lunsford.

4. "Corkey" Lunsford.

E. Frederick Monroe Byrom. Born January 28, 1906, at Byars, Oklahoma.
Now lives on route 3, Nocona, Texas.
Married, 1925, at Sayre, Oklahoma, to Ethel Ladd (born April 11, 1908), and has issue:

1. Ruby Lee Byrom. Born Augst. 2, 1926, at Olney, Texas.

2. Margarette May Byrom. Born July 30, 1928, at Loving, Texas.

F. Cecil Maret Byrom. Born March 21, 1910, at Byars, Oklahoma.
Now lives on route 3, Nocona, Texas.
Married, 1930, at Anadarko, Oklahoma, to Opal Faye Edge (born April 15, 1911), and has issue:

1. Cecil Leroy Byrom. Born October 17, 1932, at Archer City, Texas.

2. William Dale Byrom. Born November 8, 1934, at Archer City, Texas.

G. Theodore Woodrow Byrom. Born May 17, 1912, at Pauls Valley, Oklahoma.
Now lives on route 1, Loving, Texas.
Married to Lois .....

H. Dorcas Lorene Byrom. Born July 6, 1918, at Cement, Oklahoma.
Now lives at McCamey, Texas.
Married, August 20, 1937, at McCamey, Texas, to Samuel H. Haynes.

VII. John Thomas Byrom. Born September 12, 1877, near Rockwall, Texas.
Died October 4, 1889, at Park Springs, Texas; buried at Crafton, Texas.

VIII. Myrtle Irene Byrom. Born January 18, 1879, near Argyll, Texas.
Died August .., 1879, near Argyll, Texas.

IX. Wesley Chalk Byrom. Born July 27, 1881, near Park Springs, Texas.
Died August 11, 1929, at Wichita Falls, Texas.
He was named for a Methodist minister - a friend of the family.
Married to Cora Saunders (now lives at corner of Burnett & 9th Streets, Wichita Falls, Texas), and has issue:

A. A Son Byrom. Died young, and buried at Crafton, Texas.

B. Bessie Byrom. Now lives at Mohur, Texas.
Married, 1stly, to Paul Ballad;
2ndly, to Frederick Walkup, and has issue:

1. A Son Ballad. Died in infancy.

2. William Walkup.

C. Ethel Byrom. Now lives at ....., Miss.
Married, 1stly, to Clifford Thornsberry;
2ndly, to ...., and has issue:

1. Three children.

D. Annie Byrom. Died when 13 years of age.

E. Ernest Byrom. Now lives at Wichita Falls, Texas.
Married ..... Saunders, (now divorced) daughter of Walter Saunders, and has issue:

1. A Daughter Byrom. Died in infancy.

F. Lafayette Byrom. Now lives at Wichita Falls, Texas.
Married, and has issue:

1. Two children.

G. William Byrom. Now lives at Wichita Falls, Texas.
Unmarried.

H. Faye Byrom. Now lives at Ardmore, Oklahoma.
Married.

I. Lee Byrom. Now lives at Wichita Falls, Texas.
Married to Myrtle Nightstep, and has issue:

1. Two Sons.

X. Perry Lee Byrom. Born October 15, 1884, at Park Springs, Texas.
Died December 15, 1885, at Park Springs, Texas; buried at Crafton, Tex.

NOTE: The names and dates of the births and deaths of the children of John Alexander and Matilda Harrison (Crick) Byrom are taken from their Bible now in the possession of their son, G. A. Byrom, Anadarko, Oklahoma.

Carrollton

GEORGE SMITH BYROM

Born September 25, 1839, near Winchester, Franklin County, Tennessee.
Died May 14, 1908, at Carrollton, Carroll County, Georgia, at the Wesley Memorial Hospital; and buried at the city cemetery.

He was the fifth child and fourth son of Thomas and Agnes Byrom of Franklin County, Tennessee.

He was named for a Methodist minister, an intimate friend of thefamily. He was himself a Methodist minister, in the Tennessee Conference, from 1870 to 1908.

Married, February 24, 1870, at Tullahoma, Tennessee, (Reverend G.W. Anderson officiating), to Sarah Elizabeth McElroy (born August 5, 1844, in Newton County, Georgia; died December 5, 1936, at Carrollton, Ga., at the home of her daughter, Mrs. Smith), daughter of Reverend Andrew McElroy (Presbyterian minister)(born Anderson, S. C., in 1818; died at Carrollton, Ga., Wesley Memorial Hospital, in 1884; buried at Carrollton cemetery) and Margaret M. McDonald (born in S. C. in 1820; died in 1903).

George S. and Sarah Elizabeth (McElroy) Byrom had issue:

I. George Lee Byrom. Born January 2, 1871, at Tullahoma, Tennessee.
Died January 21, 1941, at Houston, Texas.
He was director of City Water Works Department, Houston, Texas (reelected Jan. 1941); formerly paving engineer, City Department (lived at rms 214 Westmoreland avenue, 1926) and consulting engineer surveyor (at 1512 Niels Epperson bldg). His home was at 2508 Binz avenue, Houston, Texas (since 1929-30).
Prominent in the civic affairs of Houston, Texas for many years prior to his death in 1941.
Married, 1stly, 1892, to Ora Brinson of Burke County, Georgia and had issue;
2ndly, June .., 1922, to Lucille Kemp (teacher at M. B. Lamar School, 1930), sister of L. W. Kemp, historian.

A. Margaret Byrom. Born January .., 1895.
Now lives at Bluefield, West Virginia. Formerly of Bromwell,W.Va.
Married to Robert T. Little, Jr.

II. Sarah Leonora Byrom. Born July 29, 1873, at Tullahoma, Tennessee.
Now lives at 18 College Street, Carrollton, Georgia.
Married, July 3, 1895, at Santa Fe, Tennessee, to Lewis Kerry Smith (born September 24, 1860, at Scottsville, Ky.), son of Sanford and Eliza Jane Smith of Scottsville, Ky., and has issue:

A. Margaret Elizabeth Smith. Born October 6, 1896, at Gainesboro,Tenn.
Died July 11, 1912, at Carrollton, Ga.

B. Mildred Jane Smith. Born April 4, 1898, at Gainesboro, Tennessee. Died October 20, 1917, at LaGrange, Georgia.

C. George Kerry Smith. Born May 1, 1905, at Carrollton, Georgia. Now lives at New York City, New York.
Married, 1stly, September 14, 1930, at New York City, N.Y., to Margaret Eddy (born in India; died February 22, 1933, at Des Moines, Iowa), daughter of Sherwood Eddy and Maud Arden (missionaries), and has issue;
2ndly, June 6, 1939, to Elizabeth Cole Fleming, daughter of Dr. Daniel Johnson Fleming (of Byrom ancestry; former Presbyterian missionary to India; now professor of missions at Union Theological Seminary, New York), and has issue:

1. Arden Kerry Smith. Born August 25, 1932, at New York City, N.Y.

2. Elizabeth Byrom Smith. Born March 24, 1941.

D. Sanford Byrom Smith. Born February 14, 1907, at Carrollton, Ga. Now lives at Wilmington, Delaware.
Married, December 17, 1938, at Wilmington, Del., to Dorothy Buck of Wilmington, Del.

E. Dorothy Louise Smith. Born November 17, 1913, at Carrollton, Ga. Died October 19, 1915, at Carrollton, Georgia.

III. Margaret Lucile Byrom. Born August 5, 1876, at Pleasant Plains, Tenn. Now lives at Carrollton, Georgia.
Married, July 7, 1897, at Uniontown, Tennessee, to Robert Ellis Foster (born July 8, 1873, at Fosterville, Tennessee), son of James Foster and Anne Tilman of Alabama and Fosterville, Tenn., and has issue:

A. Robert Byrom Foster. Born April 25, 1898, at Nashville, Tennessee. Now lives on Long Island, New York.
He was formerly in the U. S. Navy.
Married, 1stly, 1924, at St. Croix, Virgin Islands, to Marguerite Gould (divorced); and
2ndly, 1929, at New York City, N. Y., to Martha Kellogg; and has issue:

1. Robert Byrom Foster, Jr. By 1st marriage.

B. Marvin Lee Foster. Born April 24, 1903, at Kirkland, Tennessee. Now lives at New York City, New York.
He studied photography at Atlanta, Georgia.

C. Edith Leonora Foster. Born March 6, 1906, at Carrollton, Georgia. Now lives at Carrollton, Georgia.
She is a teacher at Trion, Georgia.

D. Agnes Nesell Foster. Born June 25, 1910, at Carrollton, Georgia.
Now lives at Carrollton, Georgia.
Married, December 22, 1929, at Atlanta, Georgia, to Frederick T. Spangler, and has issue:

1. Margaret Kay Spangler. Deceased.

2. Sallie Lucile Spangler.

E. Lewis Kerry Foster. Born October 22, 1916, at Carrollton, Georgia.
Now lives at Carrollton, Georgia.
He is employed by the S. S. Railroad, on the road.

IV. Early Marvin Byrom. Born December 28, 1877, at Prospect, Tennessee.
Died August .., 1889, at Adams Station, Tennessee.

MARTHA LOUISE BYROM

Born October 11, 1841, near Winchester, Franklin County, Tennessee.
Died August 26, 1877, near Estill Springs, Franklin County, Tennessee.

She was the sixth child and second daughter of Thomas and Agnes (Fariss) Byrom of Franklin County, Tennessee.

Married, December 27, 1867, in Franklin County, Tennessee, to Robert Murphy Majors (born May 4, 1838, at Awalt, Franklin County, Tennessee; died April 23, 1902, at Estill Springs, Franklin County, Tennessee), son of Benjamin Majors and Cynthia Anthony of Franklin County, Tennessee.

Martha Louise (Byrom) and Robert M. Majors had issue:

I. William Oscar Majors. Born November 10, 1868, in Franklin Co., Tenn.
Died November 10, 1908.
Married, January 1, 1889, to Ellen Ann Reid (born September 7, 1870; died February 23, 1919), and had issue:

A. Oaklie Majors. Born November 9, 1891.
Now lives at 951 McClurkan Avenue, Nashville, Tennessee.
Married, December 23, 1933, to Robert Fenton McManus.

B. Ora Bessie Majors. Born October 31, 1895.
Now lives at 115 Lauderdale Street, Tullahoma, Tennessee.
Married, December 24, 1919, to Walter Benjamin Bills.

C. Virginia Majors. Born September 30, 1905.
Now lives at Tullahoma, Tennessee.
Married, July 6, 1935, to Huston Noblitt.

II. James Byrd Majors. Born September 17, 1872, at Awalt, Franklin County, Tennessee.
Now lives at Comanche, Oklahoma.
Married, August 18, 1896, at Poolville, Texas, to Cora Ann Nickson (born April 7, 1876, at Winchester, Tennessee), daughter of Benjamin and Elizabeth Nickson of Poolville, Texas, and has issue:

A. Clara Eva Lena Majors. Born June 11, 1897, at Poolville, Texas.
Now lives at Oklahoma City, Oklahoma.
Married to James W. Brittain.

B. Lula Fronia Majors. Born February 1, 1899, at Poolville, Texas.
Now lives at Oklahoma City, Oklahoma.
Married to Sherman W. McCreight, and has issue:

1. Betty Ann McCreight.

2. Don McCreight.

C. Edna Mae Majors. Born December 10, 1900, at Poolville, Texas.
Now lives at Duncan, Oklahoma.
Married, to A. G. Spregle, and has issue:

1. A. G. Spregle, Jr.

D. James Cecil Majors. Born September 19, 1911, at Poolville, Texas.
Now lives at 407 North Hay Street, Fort Worth, Texas.
He is a postal mail carrier.
Married to Opal Broughton, and has issue:

1. James Cecil Majors, Jr.

E. Maxine Majors. Born April 29, 1914, at Comanche, Oklahoma.
Now lives at Oklahoma City, Oklahoma.
Married to Jack Reed, and has issue:

1. James Clyde Reed.

F. Montyne Majors. Born April 29, 1914, at Comanche, Oklahoma.
Now lives at Oklahoma City, Oklahoma.
Married to Earl Costello, and has issue:

1. Guy Costello.

III. Ever Lena Majors. Born April 6, 1875, in Franklin County, Tennessee.
Now lives on R.F.D. 1, Estill Springs, Tennessee (at Awalt, Tenn.).
Married, December 14, 1900, at Awalt, Tennessee, to James Freeman Burrow (born November 19, 1872, at Shelbyville, Tennessee), son of James Burrow and Cally Black of Shelbyville, Tennessee, and has issue:

A. Florence Agnes Burrow. Born September 29, 1902, at Franklin County, Tennessee.
Now lives at Winchester, Franklin County, Tennessee.
Married to Eddy Scharber, and has issue:

1. Eddy Scharber, Jr.

2. Robert Scharber.

3. Parker Scharber.

4. Joan Scharber.

5. Peggy Marie Scharber.

B. James Robert Burrow. Born October 7, 1905, in Franklin County, Tenn.
Now lives R.R., Franklin County, Tennessee.
Married to Ellie Morehead, and has issue:

1. Two children, both dead.

C. Roy Thomas Burrow. Born March 24, 1908, in Franklin County, Tenn.
Now lives at Harvey, Illinois.
Married to Marie Baldwin, and has issue:

1. Vernia Mae Burrow.

D. William Oscar Burrow. Born March 31, 1910, in Franklin County, Tennessee.
Now lives at Clearwater, Florida.
Married, July 5, 1933, to Fern Ward, and has issue:

1. Joan Burrow.

2. James Rex Burrow.

E. Buford Lee Burrow. Born January 15, 1912, in Franklin County, Tennessee.
Now lives at Tullahoma, Tennessee.
Married to Mae Ola Womack, and has issue:

1. James Lee Burrow.

HENDERSON RICHARD BYROM

Born 30 June 1844, near Tullahoma, but in Franklin co, Tenn.
Died 1883, near Fayetteville, Washington co., Arkansas.

He was the seventh child and fifth son of Thomas and Agnes Fariss Byrom of Franklin county, Tennessee.

Always known as Richard Byrom, he served in the Confederate army during the Civil War, and contracted tuberculosis in service and eventually died of it. Company D, 44th Tenn. Infantry.

After the Civil War he moved to Arkansas and married. He was living as married in the U.S. Census in 1870, in (as Henderson) NorFork, Izard county, Arkansas. Later he moved to the Matney township of Baxter county by 1880. Then later to Washington co. where he died. After his death his widow and three children moved to Fannin county, Texas where the widow died. The two younger children were cared for by maternal relatives til grown. The son was lefter on his on.
Married, 1870, in Izard county, ~~Ark.~~ to Caroline M. (McClure (?)) (bonn 1848, in Ark; died in Fannin co., Texas about 1885).
-see obit of son Geo.

Richard Byrom and Caroline had issue:

I. George McClure Byrom. Born 12 June 1872, in Baxter co., Ark. Died 21 June 1934, near Merkel, i Gulan comm., Taylor co., Texas; buried in Rose Hill cemetery, Merkel, Texas. He was a farmer and visited his uncle John A. Byrom in Denton co., in 1890ties and also his cousin W.K. Byrom in Ft. Worth, Texas. He moved first to Cooke co. by 1900. Later to Bandera, Tex. for a time; then back to Cooke co. and finaly to Taylor co. by 1911.
Married, 5 July 1898. Cooke co., Texas, to Mary Ann Davis (b. 24 Mar. 1881, Cooke co., Texas; died 5 Nov. 1942, at Golan com., Jones co., Texas; bur. Rose Hill cem., at Merkel, Tex.), dau. of J. R. Davis and wife Clara Eliz.
He and his wife had six children:

A. Val Pierce Byrom. Born 10 June 1899, in Cooke co., Te. Died 13 Aug., 1975, at Merkel, Tex. bur. Rose Hill cem. Married, 18 Dec. 1920 to Dixie Oneida Duncan (7 Nov. 1899-d. 18 Sept. 1960), and had:
M. 2nd, 9 Mar. 1977, to Lamesa, Tex. to Willie May McSpadden of Lamesa, Texas.

(1) Granvill C. Byrom. Born 28 Nov. 1921, at Merkel, Tex. Died 26 April 1975, at Odessa, Texas.
Married, 1stly, 16 May 1943, to Foy Lee Branch, and had a son,

a/ Gary L. Byrom. Lives in Farmers Branch, Tex.

(2). Dixie Ann Byrom.
Now lives in Wichita Falls, Texas.
Married to Melton Cross.

(3). Billie George Byrom .Born 1928, in Jones co., Tex.
Now lives at 1802 Woodridge Dr., Abilene, Tex.
Married 1947, Abilene, Tex, to Robbie Derwood Langston (b.15 Sept., 1923, Young co.,Tex.; d.27 June 2001, Ableene, Tex), bank pres. & World War vet-Army pilot), son of John Leroy & Irene (Orr)Langston.
and had:

a. Vicki Ann Langston. Born 14 May 1950 Upton co.,Tex.
Now lives at Rockwall,Tex.
Married, 1968, to Mark E. Swafford, and has:

(a). Kimberly D. Swafford.

(b). Wendy N. Swafford.

(c). Heather D. Swafford.

b. Dana Sue Langston. Born 12 July 1954.
Married, 1977, to Dale B. Busbee and has:
Now lives at Huntsville, Ala.

(a) Carlyn J. Busbee.

(2) Travis c. Busbee.

c. Robbie Byrom Langston. Born 27 Sept.1956,
Now lives at New Braunfels, Tex.
Married, 1984, to Sherri Branham, and had:

(a) Chase B. Langston.

(b) Cymber N. Langston.

(4) Val Neill Byrom. Born 30 July 1931, in Jones co., Texas.
Died 8 November, 1975, at Midland, Tex.Bur.Monahans,Tex.
World War-army veteran. Insurance agent.
Married, 1951, to Bonnie Hock, at Monahans, Tex.
and had,

a. Clay Byrom.

b. Russell Byrom.

c. Carrie Byrom

B. Pauline Byrom. Born 6 March 1901.in Cooke co, Texas.
Died 22 Dec, 1933, Buried at Merkel, Tex.
Married, 8 Sept. 1920, to Chester Allen Duncan
(b. 30 Sept. 1892; d. 30 Jan. 1970; bur. Custer National cem., Wyoming),
and had issue:

1. Gerald Norris Duncan.

2. Maxine Duncan

3. Betty Lou. Duncan.

4. Pauline Frances Duncan.

C. Joseph Byrom. Born 6 June 1902.
Died 4 October 1902. Died infancy.

D. Mary Elizabeth Byrom.Born 6 March 1905, in Cooke co., Texas.
Died 23 January 1949, at Roscoe, Texas.
Married, 18 December 1925, to James Bowie Allison
and had issue:

1. Mollye Beth Allison.

2. John Byrom Allison.

E. George Davis Byrom. Born 13 January 1907, at Bandera, Texas.
Died 13 Sept., 1981, at Trent, Texsas.
Married, 2 Sept. 1937, to Leta Fay Payne at Abilene,Tex
and had issue:

1. Bobbie Joe Byrom. Born 3 June 1938, Taylor co.,Tex.

2. Leslie George Byrom. Born 26 Aug., 1939,at Jones co., Tex.
Lives at Merkel, Texas.

3. Janice Fay Byrom. Born 7 April 1943.
Now lives at El Paso, Texas.
Married to Kenneth Lyons.

4. Jon Lynn Byrom. Born 16 Dec., 1944.
Married to Marvin Deloss Hewitt
and have issue:

a. Jason McClure Hewitt. Born 22Fev. 1971.

F. Gertrude Byrom. Youngest child of George M. Byrom.
Born 29 Sept. 1909, in Cooke co., Texas.
Died 31 July 1976, at Roscoe, Texas.
Married, 18 Dec. 1927, to Homer C. McLeod (1908- 19 Oct. 16 Nov. 1969), and had issue: five children -

1. Mary Jo McLeod. Born 20 Oct. 1928, Trent, Tex.
Married to Billy Boyd Cardwell.(1926)
Has issue: has four children -

a. Bobby Jo Cardwell. Born 1947.
Married Kenneth E. AllmanKr.
and has two sons.

b. Ronald Wayne McLeod. Born 1949.
M. Linda M. Z
have a dau.

c. Connie Ruth Cardwell. Born 1957.
Married

d.

2. Elnor Glynn McLeod.
Married ..... Freeman.

3. Robbie Jean McLeod.
Married ..... Ratliff.

4. Betty Ann McLeod.
Married ..... Scott.

5. Edwin Wade McLeod.

II. Sara Augusta Byrom. Called "Gussie".
Born January 1975, in Baxte county, Arkansas.
Died 9 May 1931, in Houston, Texas
Married, in Fannin county, Texas to Thomas Williams (born 1869
They were living in Fannin county, Texas in 1900.
and had issue:

A. Eugene S. Williams. Born May 1896.
Living at Golan, Texas 1934.
Married to Gladys Gann
and had issue.

B. Lee C. Williams. Born August 1899.

C. Vida Williams.
Married, 1921, to to Hugh Jeffery and had:

1. Frank Jeffery.

2. Thomas B. Jeffery.

D. Clyde Williams. Born
Living at Goland, Texas in 1934.
Married To Velma Hill
and had sons,

1. Therman Williams.

2. Rodney Williams. He became a Methodist min. in N.Mex.

E. J. H. Williams.

F. Roberta(Bobbie) Williams.
m. [illegible] Price of Los Angeles, Calif.

III. Gertrude Byrom. Born November, 1880, in
Baxter co., Arkansas.
Died before 1934.
Unmarried.
She was a school teacher in Orange, Texas at one time.
In 1900, she was living in the household of John H.
Damron (relative ?) in Brown co., Texas.

MARY MELVINA BYROM

Born January 30, 1848, near Winchester, Franklin County, Tennessee.
Died April 26, 1914, at Tullahoma, Coffee County, Tennessee, at the home of her niece, Mrs. R. E. Anderton.

She was the eighth child and third daughter of Thomas and Agnes (Fariss) Byrom of Franklin County, Tennessee.

Married, 1stly, to Andrew Travis of Marble Hill, Moore County, Tennessee;
2ndly, to John Ballard of Springfield, Robertson County, Tennessee;

She left no issue.

ALMEDIA ADALINE BYROM

Born August 2, 1850, near Winchester, Franklin County, Tennessee.
Died October 16, 1901, at Estill Springs, Franklin County, Tennessee.

She was the ninth child and fourth daughter of Thomas and Agnes (Faris) Byrom of near Winchester, Franklin County, Tennessee.

Married, February 25, 1869, at Awalt, Tennessee, to James Knox Polk Carroll (born December 5, 1846, at Tullahoma, Tennessee; died September 1, 1916, at Estill Springs, Tennessee), son of Henry Wilbourn Carroll and Mary Bird Walker of Beech Grove, Tennessee.

Almedia A. (Byrom) and J.K. Polk Carroll had issue:

I. Cora Etta Carroll. Born January 14, 1872, at Tullahoma, Tennessee.
Now lives at Dechard, Tennessee.
Married, 1stly, April 27, 1897, at Estill Springs, Tenn., to John Hamilton Gunn (born April 5, 1843, at Hillsboro, Tennessee; died September 7, 1917, at Pelham, Tennessee), son of Thomas Lacy Gunn and Sallie Reynolds of Hillsboro, Tennessee;
2ndly, November 5, 1923, at Blanche, Tennessee, to Albert DeLoss Jones (born August 26, 1858, at Trampelo, South Dakota; now lives at Revillo, South Dakota), son of Robert E. Jones and Emily K. Noyes of Revillo, South Dakota;
and has issue: by 1st marriage

A. James Hamilton Gunn. Born June 20, 1899, at Pelham, Tennessee.
Died December 19, 1932, at Duluth, Minnesota.
Married to Gene Gipson (now lives at Pasadena, California), and had issue:

1. James Hamilton Gunn, Jr. Born March 14, 1926.

2. Mary Jean Gunn. Born March 14, 1926.

3. Carolyn Gunn. Born March 10, 1931.

B. William Cecil Gunn. Born October 5, 1902, at Monteagle, Tenn.
Died December 26, 1923, at Chattanooga, Tennessee.
Never married.

C. Roscoe Wilbourn Gunn. Born April 19, 1905, at Monteagle, Tenn.
Now lives at Pelham, Tennessee.
Married to Georgia Wilson, and has issue:

1. William Gunn.

2. Joanna Gunn.

3. James Franklin Gunn.

4. Nell Gunn.

5. John Hamilton Gunn.

II. Arthur Wilbourn Carroll. Born July 30, 1879, near Tullahoma, Coffee County, Tennessee.
Now lives at 913 Carolina Avenue, Nashville, Tennessee.
He is a successful teacher, now a state employee, Education Department; formerly principal of Flintville High School (1938), and once superintendent of Hickman County High School, Centerville, Tenn.
Married, 1stly, December 27, 1906, near Manchester, Tennessee, to Fana Bramlett (born September 10, 1887, at Hillsboro, Tennessee; died April 30, 1907, at Blanche, Tennessee), daughter of James and Emma Bramlett of Manchester, Tennessee;
2ndly, March 7, 1908, at Blanche, Tennessee, to Elizabeth Anderson (born April 27, 1882, at Blanche, Tennessee), daughter of L. J. and Sara Anderson of Blanche, Tennessee; and has issue:

A. Sarah Almeda Carroll. Born June 6, 1915.
Now lives at ....., ...
Married, August 10, 1936, at Dallas, Texas, to E. T. Porter.

B. Clara Marie Carroll. Born June 29, 1917.

III. Roscoe Thomas Carroll, I. Born April 19, 1881, at Tullahoma, Coffee County, Tennessee.
Died ...., 1940, at Estill Springs, Franklin County, Tenn.
He was postmaster of Estill Springs at the time of his death.
Married, February 17, 1903, at Estill Springs, Tennessee, to Annie Sauree Lucas (born February 1, 1884, at Nashville, Tennessee; now lives at Estill Springs, Tenn.), daughter of Foster G. and Annie C. Lucas of Nashville, Tennessee, and had issue:

A. James Wilbourn Carroll. Born January 25, 1904, at Estill Springs, Tennessee.
Died April 11, 1912, at Estill Springs, Tennessee.

B. Robert Lucas Carroll. Born March 17, 1905, at Estill Springs, Tennessee.
Now lives at Detroit, Michigan.
Married, July .., 1929, at Detroit, Michigan, to Jessie May Burt (born at Estill Springs, Tennessee), daughter of T. J. Burt, and has issue:

1. Robert Kenneth Carroll. Born August 8, 1930, at Detroit, Mich.

2. Barbara Anne Carroll. Born July 7, 1932, at Detroit, Michigan.

C. Annie Willowdeen Carroll. Born January 24, 1907.
Died November 11, 1909.

D. Herman Grey Carroll. Born September 30, 1908, at Estill Springs, Tennessee.
Now lives at Estill Springs, Tennessee.
Married, December 18, 1936, at Murfreesboro, Tennessee, to Mary Wilson Payne (born September 24, 1910, at Orlinda, Tennessee), daughter of David A. and Nancye W. Payne, and has issue:

1. Herman Grey Carroll, Jr. Born September 25, 1937, at Estill Springs, Tennessee.

E. Roscoe Thomas Carroll, II. Born October 13, 1910, at Estill Springs, Tennessee.
Now lives at Detroit, Michigan.
Married, September 22, 1931, at Detroit, Michigan, to Blanche Cavill of Detroit, Michigan, and has issue:

1. Roscoe Thomas Carroll, III. Born March 17, 1932, at Detroit, Michigan.

2. Nancye Lee Carroll. Born December 22, 1934, at Detroit, Michigan.

F. William Donald Carroll. Born March 27, 1913, at Estill Springs, Tennessee.
Now lives at Shelbyville, Tennessee.
Unmarried.

G. Mary Evelyn Carroll. Born October 19, 1915.
Died October 8, 1918.

H. Jean Sauree Carroll. Born April 17, 1918, at Estill Springs, Tenn.
Now lives at Estill Springs, Tennessee.

I. Josephine Virginia Carroll. Born February 2, 1920, at Estill Springs, Tennessee.
Now lives at Estill Springs, Tennessee.

J. Claude Mason Carroll. Born March 9, 1922, at Estill Springs, Tenn.

K. Elizabeth Anne Carroll. Born April 14, 1924, at Estill Springs, Tennessee.

CALDONIA ANGELINE BYROM

Born January 12, 1853, near Winchester, Franklin County, Tennessee.
Died August 27, 1864, near Winchester, Franklin County, Tennessee.

She was the tenth and youngest child and the fifth daughter of Thomas and Agnes (Faris) Byrom of near Winchester, Franklin County, Tennessee.

She was ill with diptheria or the measles at the time of her father's murder, and ran to his side, relapsed, and died four days later.

VI. BENJAMIN BYROM

Born December 21, 1813, in Franklin County, Tennessee.
Died March .., 1849, at Port Caddo, Franklin county, Texas (or Caddo Parish, La.)
He was the sixth child and fifth son of Henry and Mary (Cooke) Byrom.

He died on the way from his home in Harrison county, Texas to his original home in Franklin county, Tennessee. His last will and testament is dated 17 March 1849 at Port Caddo and was attested to by his nephew Edwin P. Byrom (son of elder bro.- Wm. H. Byrom, and younger brother-in-law, Kindred Majors (husband of Mary C. Byrom). His will was probated in the May Term 1849 on May 7, 1849, and is found on Pages 265-266 of Will Book 1, Franklin County Records, Winchester, Tenn. His elder brother, the Rev. John C. Byrom was directed to take charge of his family. His family record appears in Bible of younger bro. Milton Byrom (see letter of 10-22-1938 from R.E. Byrom of Poteet, Texas to H. H. Byrom, the author).

He married, 1stly, about 1833, to Mary ..... (born Jan.21, 1814;- died 184 6); 2ndly, Oct.19, 1847, in Franklin Co., Tenn. to Eliza Hays; and had issue: one dau. said to have marr. a Holder.

I. Marish A. Byrom. Born Sept. 29, 1834. Liv. in Mrch. 1849.

II. Milton Lafayette Byrom. Born Feb. 6, 1836.
Married, 9 July 1856, in Franklin Co., Tenn. to Jane E. Blake and had issue:

A. Benjamin Byrom. Formerly lived in Ark, Kansas; later to Nebr.
B. ..... Byrom. A dau.
C. Eddie Byrom. Lived in Memphis, Tenn. Married Walter Swick.

III. Lucinda Jane Byrom. Born Jan. 23, 1838.
Reared by Byrom grandparents.

IV. Susan Caroline Byrom. Born Dec. 11, 1841.
Reared by uncle Milton Byrom.
Married to ..... Mitchell and had issue:

A. Henry Mitchell. only son.

B. Several daus.

V. Mary Frances Byrom. Born Nov. 4, 1843.
Reared by Byrom grandparents.

VI. John Andrew Byrom. Born Nov. 29, 1845.
Probably the John A. Byrom who married, 12 Oct. 1869, to Mary A. Dean in Franklin co., Tenn.

VII. Henry Franklin Byrom. Born Sept. 16, 1848, at Ross, Bedford Co. Tenn. Only child by 2nd wife.
Died February 7, 1905, at Long Branch, near Estill Sprgs, Tenn.
Buried in Little Hurricane cemetery, Franklin Co., Tenn.
Married, Nov.1, 1870, Franklin Co., Tenn. to Mrs. Margaret Eliz. (Tucker) Jones (b.Sept.8, 1848, on Tucker creek, Lincoln co. Tenn died ~~April~~ 28, 1946, at home of youngest dau. on Rt.1, Tullahoma, Tenn.

Henry Franklin Byrom and his wife Margaret Ann Tucker had issue:

A. Eliza Elizabeth Byrom. Born August 11, 1870.
Died Jan. 29?, 1949, at Vestal, Tenn; bur. Mt. Olivet nr. Estill Springs; lived on Rt.1, Estill Sprgs., Tenn.
Married to R. T. Hodge (died before 1942), and had:

1. .... Hodge. Lived at Vestal, Tenn. a dau.

B. Fanny Almeda Byrom. Born 12 April 1872.
Lived at #140 Dossett Homes, Tullahoma, Tenn. with sister Mary. Died —— 1959?
Married to Allen Saunders (died July 1905) of Rt.1, Estill Springs, Tenn., and had two sons.

C. Susan Ida Byrom. Died prior to 1942. Born 1874
Married to Thomas Lawson (d. prior 1942), and had 2 child.

D. Willie Ann Byrom. Born Jan. 26, 1878, near Awalt, Tenn.
Died Dec. 18, 1949, at Tullahoma, Tenn. bur. Maplewood cem.
Married to Charles Ed Poe, and had issue:

1. Mary Frances Poe. Now lives at ~~Nashville~~, Tenn. 37342
   Married to Jesse Lee Miller, and has 2 boys & 2 girls.
2. Burl Franklin Poe. Now of Knoxville, Tenn.
3. Margaret Eliz. Poe. Married Harold Tipps of Detroit, Mich.
4. Ruth Poe, Now of Tullahoma, Tenn.
   Married to Wm. Stone, son of Emmett & Nell Byrom Stone.

E. James Monroe Byrom. Born 1 Dec. 1879
Died Dec. 17, 1942, at Tullahoma, Tenn; bur. Maplewood cem.
Married to Sonie Bert (of Rt.1, Tullahoma, Tenn.), and had:

1. Samuel F. Byrom. Now of Gary, Ind.
2. Levoy Byrom. In U.S. Army in World War II. Married.
   Now lives on Old Manchester Hwy., Tullahoma, Tenn.
3. Carl Byrom. Now of Harvey, Ill.
4. Bert Byrom. Now of Tullahoma, Tenn. Died 31 August 1986 at Tullahoma
   M. Chestell Keele — No issue
5. Four daus.
   Helen, Edith, Mary, Florence

F. Benjamin Franklin Byrom. Born 10 Dec. 1883. Called Joe. Died Jan 19, 1951, near Tullahoma, Tenn.
Married, 1stly, to Nora Cates;
2ndly, to Lena Bondurant; and had Issue:

1. Alyene Lee Byrom. By 1st wife.
2. Maggie Lou Byrom. By 1st wife.
3. Lloyd Byrom. In U.S. Army in World War II.
4. Frank Byrom. " " " ".
5. Lucille Byrom.
6. Helen Byrom.

7. Leonard Byrom

8. Hubert Byrom

9. J. W. Byrom

10. George Byrom

G. Harvey Carroll Byrom. Born 30 May 1889.
~~Married~~ Route 1, Estill Springs, Tenn.
Married, 1stly, to Pearl Womack;
2ndly, to Janie Wells; and has issue:

1. Ruby Byrom. By 1st wife.
Now of Rt., Estill Springs, Tenn.
Married to John Henry Fletcher.

2. Lonnie Byrom. Born ..... 11 1916.
Died May 17, 1954. Lived at Harvey, Ill. & bur. there
Married and had issue:

twins a. Larry Dale Byrom
b. Gary Lee Byrom.

H. Mary Louise Byrom. Born Nov. 28, 1888. Died 1984
Lives at ~~#140~~ 158 Dossett Homes, Tullahoma, Tenn. with
sister Mrs. Saunders. Formerly with sister Mrs. Poe.
Never married.

I. Samuel Lloyd Byrom. Born 30 June 1872
Died Dec. 7, 1945, at Murfreesboro, Tenn.
Lived at Rt. 1, Estill Sprgs., Tenn.
Served in World War I. ; bur. Maplewood cem., Tullahoma. Te
Married to Ruby Lee, and Had issue:

1. A. L. Byrom.
Now of Snyder, Texas. (1986)
2. Rabun Byrom. Now of Snyder, Texas (1986)
3. D. Clayburn Parker Byrom. Now of Snyder, Texas (1986)

J. Nancy Elzeda Byrom. Born 4 February 1894. Died 26 November 1985
Now of Route 1, Tullahoma, Tenn.
Married to John Cates.

K. Lucy Byrom. Born c1881 Died infancy.

~~WILLIAM~~ MILTON BYROM

Born August 28, 1816, near Winchester, Franklin County, Tennessee.
Died January 11, 1886, near Poteet, Atascosa County, Texas; buried at Somerset, Texas.

He was the seventh child and sixth son of Henry and Mary (Cook) Byrom of Franklin County, Tennessee.

He came from near Tullahoma, Tennessee to Texas in 1868 or 1869, and settled in Fannin County, Texas; later about 1870, he moved to near Gainesville, Cooke County, Texas; then in 1874, moved to Montague County; later in 1875, removed to Blanco County; and finally to Atascosa County in 1879, where he died.

Married, 1stly, January 2, 1840, to Lucy Lasetor (born July 12, 1822; died March 25, 1846);
2ndly, December 13, 1846, to Nancy C. Arnold (born December 13, 1822; died May 7, 1863);
3rdly, May 8, 1864, to Sara W. Walker (born March 24, 1840; died April 25, 1875).

Milton Byrom had issue by his second and third marriages;

I. William Henry Byrom. Born September 20, 1847.
Died ...., 1864.
Unmarried.

II. Jasper Alexander Byrom. Born May 29, 1849.
Died May 6, 1927, near Poteet, Atascosa County, Texas; buried at Somerset, Texas.
He left Tennessee and settled in Louisiana, moving then to Blanco Cocounty, Texas, where he married, then his father came out and settled seventy-five miles south of San Antonio; he was a Texas Ranger in 1870ties; later lived about 35 miles from San Antonio, in Atascosa County, Texas.
Married, 1878, in Blanco county, Texas, to Mary Hill, and has issue:

A. Milton Byrom. Died about 1956.

B. James Byrom.

C. Jasper Alexander Byrom.
Now lives at 154 Helena St., San Antonio, Texas (1927-1941).
He is a collector for Burke-Moorehead Furniture company.
Married to Elizabeth .....

D. Truman Ernest Byrom.
Now lives at 201 East Edmonds, San Antonio, Texas (1927-41).
He was the guest of S. B. Byrom of Byromville, Ga. during a visit of the latter in San Antonio, July 22, 1927.

E. Mae Byrom.

F. Edward Byrom.

G. Robert E. Byrom.
Now lives at 146 Helena Street, San Antonio, Texas (1927).
He is engineer for the Pioneer Flour Mills.
Married to Leonora .....

H. Frank Byrom.

I. Albert Byrom.

J. Charles Byrom.

K. Frederick H. Byrom.
Now lives at 217 Keller Street, San Antonio, Texas (1927).
He is a fireman, City Fire Department.
Married to Omadell .....

L. Rosa Byrom.

III. Mary Jane Byrom. Born May 13, 1851.
Died June 26, 1832.
Married to Bee Walker, and has issue:

A. Newt Walker.

B. Ollie Walker.

C. Retta Joe Walker.

D. Tommie Walker.

IV. Margaret Caroline Byrom. Born January 17, 1853.
Died August 6, 1935, at 111 Ruby Street, San Antonio, Texas.
Married, 1st, to James Hill;
2ndly, to Arnold Miller;
and had issue:

A. Allie Hill.

B. Mamye Miller.

C. Floyd Miller.

D. Grover Miller.

E. Ernest Miller

V. Sara Elizabeth Byrom. Born March 27, 1855.
Died at Gainesville, Texas.
Married, 1stly, to Calvin Higgins;
2ndly, to John R. Wilson;
and had issue.

VI. Thomas Columbus Byrom. Born January 23, 1857, at Tullahoma, Coffee County, Tennessee.
Now lives at Blanco, Texas.
Married, January 20, 1881, at Blanco, Texas, to Carolina Medora Dickison (born November 26, 1862, in Bates County, Missouri), daughter of William Goff Dickison and Hannah E. West of Bates County, Missouri, and has issue:

A. William Byrom. Born at Blanco, Texas.
Now lives at Dale, Texas.
Married to Novella ....., and has issue:

1. Wilma Byrom. Now lives at Buda, Texas.
Married to Oliver Prophet.

2. Doritha Byrom. Now lives at San Antonio, Texas.
Married to Granval Vickory.

VII. James Washington Byrom. Born March 3, 1859.
Now lives at Flagstaff, Arizona.
Married to Gertrude Dickerson, and has issue.

VIII. Martha Ann Byrom. Born January 28, 1862.
Died ...., 189., at Lockhart, Texas.
Married to Cary Hickson, and had issue:

A. Thomas Allen Hickson.
Now lives at ....., California.

B. Joseph Hickson.
Now lives at ....., California.

C. Ola Hickson.
Now lives at ....., California.
Married to Archibald Smith.

D. Lattie Hickson. Now lives at ....., California.

E. Myrtle Hickson. Now lives at ....., California.

IX. John Milton Byrom. Born March 4, 1865, near Tullahoma, Tennessee. Died March 19, 1942, at Dallas, Texas, at the home of his son. He came to Texas at age of six, punched cattle around San Antonio for years, driving cattle from San Antonio up the Chisholm Trail to Kansas City around 1890; then he bought a farmranch near Lytle; in 1930, he came to Dallas with his family.
Married to Rosa L. Langley (now lives at Dallas, Texas, with her son), and had issue:

A. Emmett Thomas Byrom. Born July 6, 1891.
Now lives at 6327 Lake Shore Drive, Dallas, Texas (1936-42). He is a physician (M.D.) in 830-833 Medical Arts. Bldg., Dallas, Texas; formerly at Hugh Leslie Moore Clinic for infants & children; physician at 628 Medical Arts Bldg., Ft.Worth (1930), and then residedat 4600 East side avenue, Fort Worth, Texas.
Married to Ethel C. Torbett (now teacher, Sam Houston School, Dallas, 1936; formerly teacher at J.T. Rusk School, Fort Worth, 1930).

X. Jason David Byrom. Born March 28, 1867.
Died February 7, 1937, at Charlotte, Texas.
Married to Edna Milton, and had issue:

A. Gale Byrom. Now lives at Charlotte, Texas.
Married to John Wilson.

B. Bessie Byrom. Now lives at San Antonio, Texas.
Married to Robert Demmuke.

C. Mills H. Byrom. Now lives at Bryan, Texas.
He was located at College Station (1934).
Married to Evelin Dawson.

XI. Joseph Henry Byrom. Born July 29, 1869, near Tullahoma, Tennessee.
Died 1869, near Tullahoma, Tennessee, in infancy.

XII. Robert Eli Byrom. Born October 21, 1870, in Fannin County, Texas.
~~Now lives~~ at Poteet, Atascosa County, Texas; a farmer.
Married to Blanche Brooks, and has issue: Died 7 MAR 1950 AT Poteet DR SOMERSET, TX

A. Travis Carroll Byrom. Born November 25, 1894.
Now lives at Poteet, Texas.
Married to Alta McDonald, and has issue:

1. Travis Carroll Byrom, Jr.

2. Norma Doris Byrom.

3. Nella Byrom.

4. Marion Byrom. Born October 4, 1938.

5. Marilyn Byrom. Born October 4, 1938.

B. Thomas Dewitt Byrom. Born August 24, 1896.
Died November 4, 1927.
Unmarried.

C. Marshall Marion Byrom. Born March 18, 1899.
Now lives at Goose Creek, Texas.
Married to Irene Miller, and had issue:

1. Betty Byrom.

2. Maryon Byrom.

D. Ethel Mae Byrom. Born June 24, 1901.
Now lives at Poteet, Texas.
Married to Joe V. Davidson, and has issue:

1. Joe Davidson, Jr.

2. DeWitt Davidson.

E. Robert Truett Byrom. Born October 5, 1903.
Now lives at Poteet, Texas.
Married to Bernice Davidson, and has issue:

1. Robert Truett Byrom, Jr.

2. Martha Byrom.

3. Mary Byrom.

F. Everett Ernest Byrom. Born September 24, 1905.
Now lives at Poteet, Texas.
Married to Florence Mae, and has issue:

1. Everett Byrom, Jr.

2. Barbara Byrom.

XIII. Charles Andrew Byrom. Born March 5, 1873.
Now lives at Farmersville, Collins County, Texas.
Formerly lived in South Dakota (1917).

XIV. Lee Pinckney Byrom. Born March 8, 1875, in Montague County, Texas.
Died September 9, 1882, at Somerset, Texas.

MARY C. BYROM

Eighth child of Henry Byrom (1778-1853) and wife Mary S. Cooke.

Born 29 February 1820, near Tullahoma, but in Franklin co., Tenn.
Died
before 1906-
Married, 13 October 1839, in Franklin co., Tenn. to Kindred Majors (born 2 October 1821, in Franklin co., Tenn. ; died 20 October 1861).

This couple appears in 1850 and 1860 censuses in Franklin co., Tenn. and the widow Mary C. Majors ppears in 1870 and 1880 censuses with her son Sam E. Majors in Franklin co., Tenn.

Mary C. Byrom and her husband Kindred Majors had at least 9 children:

1. Nancy Majors. Born 1840.

2. James H. Majors. Born 7 March 1842.
   Died 10 Dec. 1904, in Franklin co., Tenn. Buried there.
   His family appears in 1880 Census for Moore co., Dist. 2, Tenn.
   Married to Mary ..... (b. 1844 Tenn.
   and had issue:

   (a). Angeline Majors. Born 1865.

   (b). William Majors. Born 1867.

   (c). Haden Majors. Born 1871.

   (d). Mary Majors. Born 1873.

   (e). Joseph Majors. Born 1877.

3. Calvin A. Majors. Born 1845.
   Died
   Recorded as Maggers, living in Franklin co., Tenn. in Frakklin co., Tenn. 1880.
   Married to Trissie A. ..... (b. 1847) and had issue:

   (a.) John A.Majors. Born 1868.

   (b). Mary A. Majors. Born 1870.

   (c). Salenia A. Majors. Born 1874.

   (d.). Robert C. Majors. Born 1878.

4. William C. Majors. Born 1850.

5. Samuel Eli Majors. Born 26 March 1852, in Franklin co., Tenn.
Died 20 May 1920.
Lived in Moore co., Tenn.
Married Mary J. Shasteen (1859-1938), on 5 Nov. 1874 i Franklin co., Tenn.
and had issue:

6. Sarah (or Martha) E. Majors. Born 1854.

7. Benjamin K. Majors. Born 1857.
Died 1925. Lived in Moore co., Tenn.
Buried Hanmony cem., Franklin co., Tenn.
Married to Martha Elizab th .....(1861-1946).

8. Rhoda Alexandra (or Nell. B.) Majors. Born 1858.

9. Matilda Majors. Born 1861.

ROBERT COOKE BYROM

Born 1 February 1822, in Franklin county, Tennessee.
Died 27 October 1903, near Belmont, Coffee county, Tenn.
Buried in Concord Baptist cemetery, Coffee county, Tenn.

He was the ~~eighth~~ Ninth child and the seventy son of Henry Byrom (1773-1853) and his wife Mary Stamper Cooke (1779-1863).

He was a Separatist Baptist church minister. Ordained at Linden, Baptist church, Perry county, Tenn., in Sept., 1852. Forced at outbreak of Civil War to move to Kentucky and lived there till after the War. Living in Perry co., Tenn. in 1860; prev. in Franklin co. in 1850; Moved back to Moore co., by 1880, later in Coffe co., Tenn. His two older sons served as Union soldiers and died during the War.

Married, 1stly, 28 Oct. 1841, Bedford co., Tenn. to Sarah Dean (b. 1822-d. 20 Feb. 1851 in Perry co., Tenn.), daughter of John & Sarah Dean of Bedford co., Tenn. - had four known child.
Married, 2ndly, August 1853, to Isabella (or Eliz.) Jane Heard (born Nov. 1822, in Ky.; died after 1900) - and had 6 children-only three are known.-

1. Sarah Caroline Byrom born 1842.
   Said to have married a Holt.

2. John Henry Byrom. Born 17 March 1844 in Tenn.
   Died 27 April 1865, died in steamboat explosition "Sultana" near Memphis, Tenn.returning from Confederate prison camp. Served as Union soldier in Civil War; his father drew a pension for his service. Unmarried.

3. Mary Catherine Byrom. Born 1846. in Tenn.
   Never married.

4. James Calvin Byrom. Born 1848, in Ten.
   Died in 1864 in Ky. Said to have served in Union army.

5. George Washington Byrom. By 2nd wife.Born March 1858 in Tenn.
   Died 9 March 1915. Buried Coffee co., Tenn.
   Married, Feb. 1897, to Mary Lee Wiser (1870-1953) and had 5 children.

6. Emma Elizabeth Byrom. Born 27 March 1869 in Ky.
   Died 5 May 1928, at Anna, Collin co., Tex. Moved to Tex.
   Married 4 Dec. 1889, Manchester, Tenn. to Jesse Mac Bryan (1868-1946), and had 10 children - many descendants.

7. William Robert Byrom. Born 30 Nov. 1864 in Ky.
   Died 10 May 1929, at Kimberly, Alabama;Bur.Morris, Ala.
   Married to Tennie Pope (1864-1927) and had five children.

JAMES MARTIN BYROM

Born March 10, 1825, near Winchester, Franklin County, Tennessee.
Died Sept. 16 1914, in Franklin County, Tennessee. Bur. Big Hurrican Baptist ch. cemetery, Moore co., Tenn

He was the ~~sixth~~ 10th child and the eighth son of Henry and Mary (Coop) Byrom of Franklin County, Tennessee.

He was living in August, 1911. bur. next to husband
Married to Sarah Annn Edens (April 25, 1829-April 15, 1904)

Married, and had issue:

I. William H. Byrom. Married Sarh Riddle and had issue.

II. James B. Byrom. Born July 16, 1861. Died April 20, 1926.
Married Gann C. Lokey (186 1-1924) and had issue.

III. Elizabeth E. Byrom.
Married Andrew Riddle.

IV. Marion W. Byrom. Did 1941.
Married Fannie Riddle and had issue.

V. "Chick" [redacted]. John Calvin . Born 5 March 1865.
Married Sidie Gore. and had issue.

VI. Mary Jane Byrom. Born 1845. Died 1915.-Jan. 28.
Married Rev. Wm. Melvin Ray; 2ndl
had issue.

VII. ~~Others~~ Eli Byrom.
Married Fannie Ray.

IX. Thomas Milton Byrom.

X. Martha Byrom .Married to Wm. Marion Riddle.

X. Sarah Caroline Byrom. Borb Dec, 24m k757.
Died May 26, 1885.
Married 20 Aug. 1874, to Iverson M. Coop and had issue.

SARAH ANN BYROM

She was the youngest of eleven children of Hanry Byrom (1778-1853) - his wife Sarah Stamper Cooke (1779-1864).

Born 2 December 1826, in Franklin county, Tennessee.
Died 17 April 1907, at Ridgeville, Moore co., Tenn.; buried in local cemetery there.

Married, 23 March 1848, in Franklin co., Tenn. to Solomon (called "Sim") Simeon Revis (or Reaves)(b. 7 July 1827, tenn.; d. 3 April 1899; buried Ridgeville cem.m Moore co., Tenn.).

They lived in Lincoln co., (1859, 1860, 1870 censuses) then moved to Moore co., Tenn. by 1880.

They had two known children:

1. James A. Revis. Born 1849, in Lincoln co., Tenn.
   Died
   His family appear in 1880 census for Moore co., Tenn.
   Married, 19 Nov. 1866, in Franklin co., Tenn. to Ann Eliz. Smith (b. 1850-),
   and had:

   a. James H. Revis. Born 1870.

   b. Sarah E Revis. Born 1874.

   c. Solomon N. Revis. Born 1878.

2. Sarah E. Revis. Born Augst 11, 1871.
   Living in 1900 with mother in Moore co., Tenn.
   Unmarried in 1900. Appear in 1880 census with parents.

FAMILY RECORD of JAMES & ELIZABETH (HOLT) BYROM

JAMES BYROM born March 10, 1788, Sothfarnham Parish, Essex co.,Va. died May 22, 1875, at age of 87 years, 2 mos., 22 days, near Tullahoma, at home of son Henry Larkin Byrom in Franklin co., Tenn.(son of Ezekiel & Eliz.Rodden Byrom).
Married, Feb. 10, 1810, in Bedford co., Tenn.to Elizabeth Holt, (dau. of Shadrach Holt & Martha Salinger),born July 1790, in Va.. She died at 3:00 a.m.Sunday morning, Jan.14, 1872 in home of Henry Larkin Byrom. Both buried in Chestnut Ridge cemetery. They had children:

I. Leroy Hoard Byrom. Born January 9, 1812, Bedford co., Tenn.
Died September 25, 1841, age 29 yrs., 8 mos., 16 days.
* Married Marths Ward Jan. 7, 1832.

II. William G. Byrom. Born December 16, 1813, Bedford co.,Tenn.
Died .....(liv. 1850, Lincoln co., Tenn.)
Married Elizabeth Simmons, Nov. 28, A.D. 1848.

III. Martha Byrom. Born July 1, 1816, Franklin co., Tenn.
Died .....
Married William Yates (Yeats) January 5, 1837.

IV. James Byrom. Born July 10, 1818, Franklin co., Tenn.
Died August 24, 1820, age 2 yrs., 1 mo., 14 days.

V. James Rodden Byrom. Born April 21, 1821, Franklin co., Tenn.
Died April 17,1894, Sullivan, Ill.
Married August 9, 1842 in Franklin co., to Sinthia Jones. (born Sept 1, 1824, in Ala.; d. April 20, 1904).

VI. Eliza Jane Byrom. Born March 16, 1823.
Married James A. Thomas.

VII. Henry Larkin Byrom. Born March 5, 1824, Franklin co., Tenn.
Died August 7,1889; bur. Turkey creek cem., Franklin co.
Married, 1st., Oct.25, 1843, John Byrom,J.P.to Winney C. Smith(b. July 8, 1826; d. Aug.27, 1868) and married 2nd. Nov. 10, 1869, to Elizabeth Davidson Jones.

VIII. Richman Douglas Byrom. Born October 1, 1826, Franklin co., Te
Died Sept. 24, 1864
Married Oct. 19, 1854, to Mary Jane Powell.

IX. Elizabeth Caroline Byrom. Born Feb. 14, 1830.
Married John B. Smith.

*Nancy A. Byrom born 1832- Married 4 Feb. 1850 to to Benj.J.Ray. who was raised by James & Eliz. Holt Byrom is believed to be daughter of this coulple.

NOTE; by Henry H. Byrom. This list is largely taken from the family Bible of Nannie Gray Tipps (1886-1961)(Wm. J. Tipps-hub. of Oakdale, Tenn.& grandau. of Henry Larkin Byrom by 1st wife.

JAMES [redacted] BYROM

Born March 10, 1788, in Essex County, Virginia.
Died May 22, 1875, near Tullahoma, Coffee County, Tennessee, at the home of his son Henry Larkin Byrom.

He was a younger son of Ezekiel and Elizabeth (Rodden) Byrom of Southfarnham Parish, Essex County, Virginia.

In 1805, he left Fredericksburg, Spotsylvania County, Virginia, with his brothers Reuben, John, Benjamin and Henry, and settled probably first in Mecklenburg County, North Carolina, where he lived until 1811. In the latter year, with Henry and John Byrom, he moved to Tennessee, settling between Winchester and Tullahoma.
From 1855 to 1875, before and after the Civil War, over a period of twenty years, he compiled the history of the Byrom family in America, dating back to the emigration to America from England, and wrote the history on long, wide sheets of foolscap paper. At his death in 1875, this history of the family was loaned out and lost sight of or forgotten. James Byrom had been an invalid at the home of his son Larkin for some years prior to his death.

Married, February 10, 1810, at ....., ~~North Carolina~~ TENNESSEE, to Elizabeth ..[illegible]. (~~maiden name unknown~~) (born July .., 1790; died January 14, 1872), and had issue:

I. Leroy H. Byrom. Born January 9, 1812.
Died September 25, 1841.

II. James Rodney Byrom. Born April 21, 1821, near Tullahoma, Coffee County, Tennessee.
Died April 17, 1894, at Sullivan, Moultrie County, Illinois.
He came from near Tullahoma, Tennessee, and moved to Sullivan, Ill. in 1865, at the close of the Civil War.
Married, August 4, 1842, in Coffee County, Tennessee, to Cynthia Jones (born September 1, 1824; died April 20, 1904), and had issue:

A. Evoline Byrom. Born May 18, 1843, in Coffee County, Tennessee.
Died ...., 19.., at ....., Washington state.
She came to Illinois with her parents as a widow and lived near Sullivan; later moved west to the state of Washington.
Married, 1stly, September 23, 1856, in Coffee County, Tennessee, to William Shasteen (who died during Civil War, 1861-65);
2ndly, 186., to ..... Wheeler;
3rdly, 18.., to John Cook;
4thly, 18.., to ..... Mayberry; and had issue:

1. James Shasteen. Lived in or around Sullivan, Illinois.
   Died before 1935.
   Married, and had issue:

   a. Cora Shasteen. Married to Ansel Wright.

   b. Millard Shasteen. Married to Daisy Hornbecker.

   c. Carl Shasteen. Married to Goldye Silvers.

   d. Freeda Shasteen. Married to Chester Horn.

   e. Raymond Shasteen. Married to Lora Landers.

2. Cynthia Shasteen. Died before 1935.

3. Ellen Shasteen. Died before 1935.

4. Lydia Wheeler. Died about 1940, at Lovington, Illinois.
   Married to William McGee (now lives at Lovington, Ill.).

5. Della Cook. Died in California.

6. Mollie Cook. Dead.

7. Nannye Cook. Now lives on R.F.D. 2, Box 10, Orland, Glenn County, California.
   Married to Wesley Smith.

8. Arthur Cook. Now lives at ....., Washington state.
   Married to Edyth .....

B. Nancy E. Byrom. Born February 20, 1848, in Coffee County, Tenn.
   Died November 26, 1886, at ....., Tennessee.
   She came to Illinois with her husband and parents, but soon returned to Tennessee, where she died.
   Married, January 14, 1864, in Coffee County, Tennessee, to Reuben Curl, and had issue:

1. ..... Curl. Eldest daughter. Died December 27, 1937.

2. George Curl. Died long before 1930.

3. Leonard Curl. Now lives at ....., California.

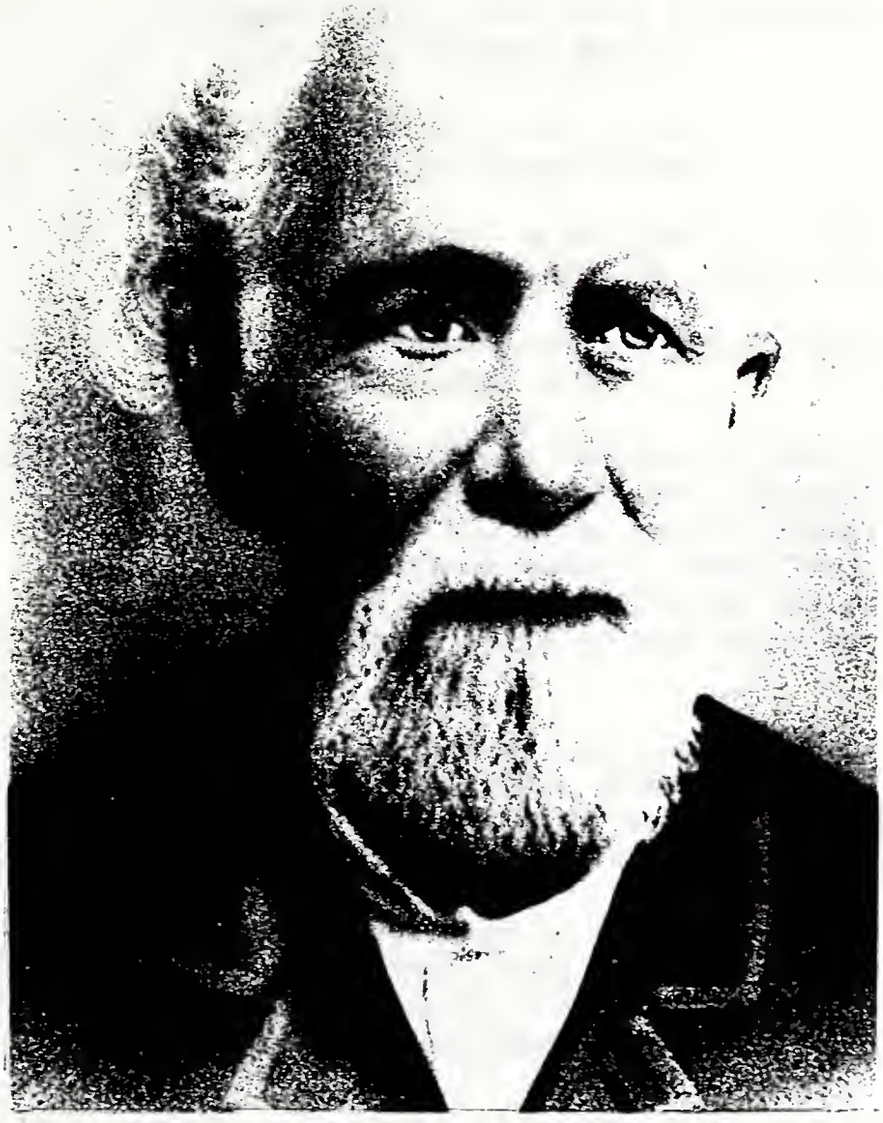

Henry Larkin Byrom (1825-89)
son of James Byrom (1788-1875)
son of Ezekiel Byrom (c1735-1805)
son of James Byrom (1687-1749)-emigrant 1695

C. James Larkin Byrom. Born August 5, 1851, in Coffee County, Tenn. Died October 4, 1934, at Sullivan, Moultrie County, Illinois. He came to Illinois with his parents at age of fourteen years; he lived at 3307 Homer, Dallas, Texas (1930). Married to Mary Ellen Woodruff (who now lives at Pharr, Texas, with daughter), and had issue:

1. Jesse A. Byrom. Born May 29, 1874, at Sullivan, Illinois. Now lives at or near Sullivan, Illinois. Married to Effie Wright, and has issue:

a. Mabel Byrom. Now lives at Sullivan, Illinois. Married to Harry Bathe.

b. Lucille Byrom. Now lives at Sullivan, Illinois. Married to Raymond Bragg.

2. Eddie Elmer Byrom. Born August 14, 1881, at Sullivan, Ill. Died September 8, 1922, at Decatur, Illinois.

3. Fleeta Byrom. Now lives at Pharr, Texas. Married to Charles Sipe.

D. John William Byrom. Born October 21, 1854, in Coffee County, Tenn. Died April 24, 1923, at Sullivan, Moultrie County, Illinois. Married, December 18, 1873, near Sullivan, Illinois, to Margaret Elizabeth Reedy (born March 9, 1855, near Sullivan, Illinois; died December 1, 1929, at Sullivan, Illinois), daughter of Abraham and Elenor Reedy of near Sullivan, Illinois, and had issue.

1. Cynthia Elenor Byrom. Born January 3, 1875, at Sullivan, Ill. Now lives at Sullivan, Moultrie County, Illinois. She is in possession of her grandfather's old Bible which contains family record back to James Byrom (1788-1875), her greatgrandfather. Married, September 3, 1893, at Sullivan, Illinois, to Isaac Wallace McClung (born April 28, 1873, at Lovington, Illinois; died September 5, 1927, at Sullivan, Illinois), son of Robert and Cordelia McClung of Lovington, Illinois, and had no issue.

III. Henry Larkin Byrom. Born March 5, 1825, in Coffee County, Tennessee. Died August 7, 1889, near Tullahoma, Coffee County, Tennessee. Married, ~~1stly, to Winnie Smith;~~ ~~2ndly,~~ to Elizabeth Davidson; and had issue:

A. James Roding Byrom. Born about 1845, in Coffee County, Tennessee. Died in 1934, near Denton, Denton County, Texas. Married to Sarah M. ..... (now lives on route 2, Aubrey, Texas), and had issue: (29 great-grandchildren, 1940)

HUSBAND HENRY LARKIN BYROM farmer

Born 5 March 1825 Place Coffee county Tennessee

Chr. Place

1st m. 25 October 1843 Place near Tullahoma, Coffee county, Tenn.

Died 7 August 1889 Place near Tullamoma, Tenn.

Buried Place Turkey Creek cemetery, Moore co., Tenn.

Husband's father James Byrom (1788-1875) "family historain" Husband's mother Eliz. Holt (1790-1872)

Other wives m. 2nd. 10 Nov. 1869 to Mrs. Eliz. Jones Davidson (1 8 Aug 1827 - 22 Dec 1892 Georgetown, Tex. Odd Fellows cem. buried there

1st WIFE WINNEY C. SMITH

Born 8 July 1826 Place Franklin county, Tennessee

Chr. Place

Died 27 August 1868 Place Tullamoma, Tenn.

Buried Place Big Hurricane cem. (Chestnut ridge cem)

Father's name Joseph Smith Mother's name

Other husbands

CHILDREN (Legitimate and illegitimate, living or dead, in order of birth) Given Names	Surname	WHEN BORN Day	Month	Year	WHERE BORN Town	County	State or Country	DATE OF FIRST MARRIAGE To whom	Day	Month	Year
1 Leroy Hamontree	Byrom	21 June		1844	married twice died Bruce, Ill.	Franklin	Tenn.	Levinnie Hastie			1931
2 John W.	Byrom	17 May		1846	d. near Hope, Ark.			Hannah Burnell 14 June 1868	22	Feb.	1932
3 Nancy-Cr	Byrom	9 June		1848	d. Memphis, Tenn. Lived in Tullahoma, Tenn			Eliz. Lewis (1851-1911)			1938
4 Joseph Hoard	Byrom	26 May		1850	d. Tullahoma, Tenn. Awall m. two ice	Coffee	Tenn.	J. T. Hastie Sept. 8, 1870	17	Dec.	1917
5 James Rodden	Byrom	12 July		1852	moved to Texas d. near Denton, Tex.			Cincinnati Oliver (1854-1916) Dec. 5, 1872	25	March	1929
6 Richmond Douglas	Byrom	1 Feb.		1854	d. Georgetown, Tex.			Sarah M. Rogers (1857-1947) Nov. 20 1879	14	March	1920
7 Benjamin L.	Byrom	6 Feb.		1856	married - had a son D. in California			Julia Bruce (1860-1924)			1938
8 Ishame Green	Byrom	7 Feb.		1858	Changed surname to BYRON d. nr. Mineral Wells, Tex.				18	January	1912
9 Mary Elix. Martha	Byrom	7 March		1860	d. Shelbyville, Tenn.	Coffee	Tenn	Mary Menta Simpson Nov. 23, 186	10	March	1920
10 called "Renzie" Lorenzo	Byrom			1862	d. Ridgewille, N.C.			James E. Gray (1848-1892)			1914
11 David Holt	Byrom			1863	d. Jonah Junction,	Wisc.		Lucy			1935

SOURCES OF INFORMATION only by 2nd wife

OTHER MARRIAGES

12. Henry Asberry Byrom 27 Jan, 1871 nr. Tullahoma Franklin co., Tenn. d. Voss, Coleman co. Tex. had family. 1893 m. Nancy Ann Lewis (1878-1963) 14 Aug. 1949

There appears to have been another daughter perhaps named Katherine (Puss) who died young b. 1st wife.

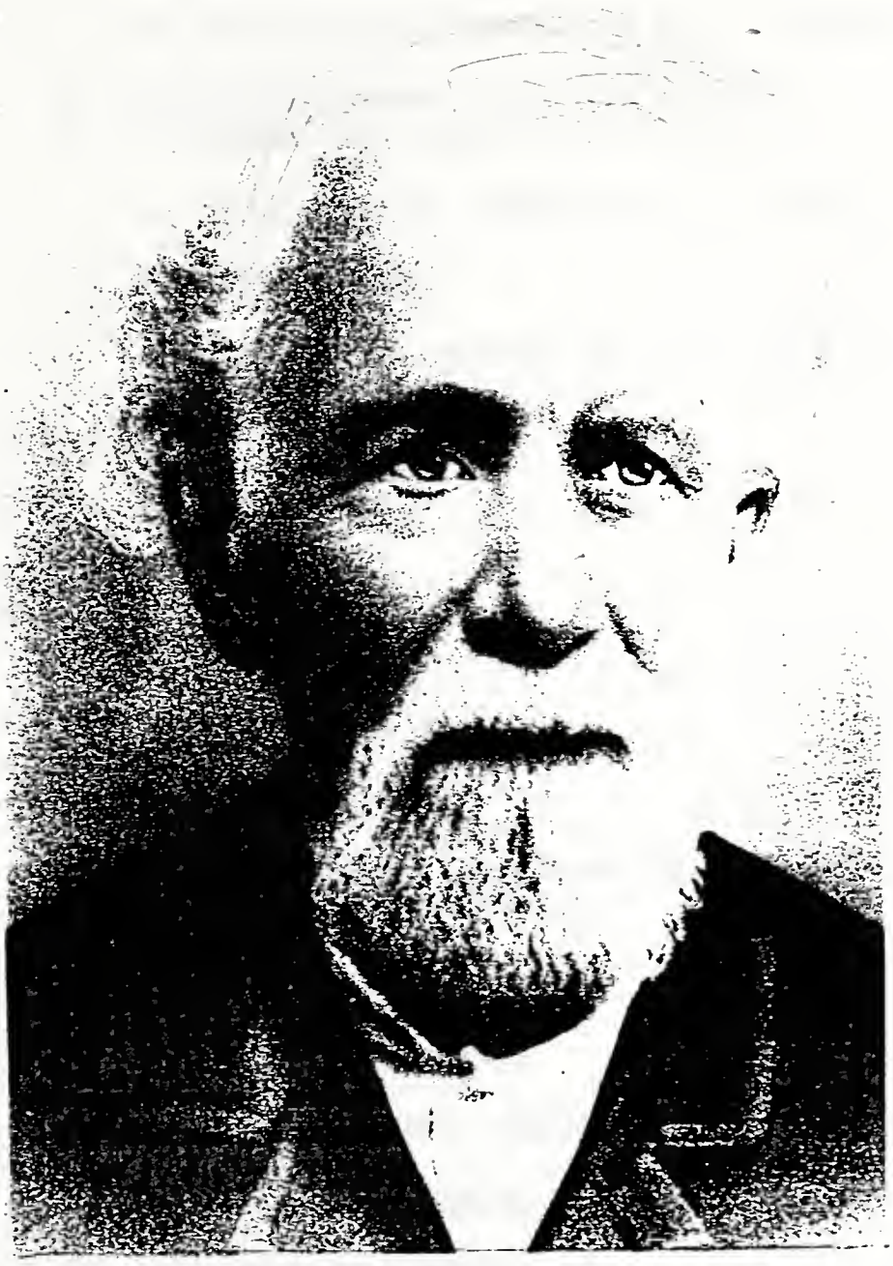

Henry Larkin Byrom
1825-1889

son of James Byrom (1788-1875)
son of Ezekiel Byrom (c1735-1805)
son of James Byrom (1687-1749)
the emigrant from England 1695
to Virginia

1. Richard Carlis Byrom.
   Married, and has issue:

   a. Claud Byrom.

   b. Lena Byrom. Married to ..... Baker.

   c. Beulah Byrom. Married to ..... Green.

   d. Belva Byrom. Married to ..... Walker.

2. James Floyd Byrom.
   Married, and has issue:

   a. Dollie Byrom. Married to ..... Wilson.

   b. Burlin Byrom.

   c. Dora Byrom. Married to ..... Scoggins.

   d. Arlis Byrom.

   e. Avis Byrom.

   f. Alta Byrom.

   g. Norene Byrom.

   h. Clayton Byrom.

   i. Calvin Byrom.

3. Oscar Uin Byrom. Now lives on route 2, Aubrey, Texas.
   Married, and has issue:

   a. J. H. Byrom.

   b. Oscar Bates Byrom.

   c. Loretta Byrom. Married ..... Willis.

   d. Leroy Wayne Byrom.

4. Spencer Larkin Byrom.
   Married, and has issue:

   a. Elsie May Byrom.

   b. Jeneite Byrom.

5. Hattie Byrom.
   Married, 1stly, to ..... Perkins;
   2ndly, to ..... Johnson; and had issue:

   a. Cornelia Perkins. Married to ..... Thorp.

   b. George Perkins.

   c. T. L. Johnson.

6. Maud Byrom. Married to ..... Perkins, and has issue:

   a. Videt Perkins.
      Married to ..... Starr.

7. Cincinatti Byrom.
   Now lives on R. R. 5, Box 399A, Fort Worth, Texas (west of city)
   Married to Godfrey McReynolds, and has issue:

   a. Nolan McReynolds.

   b. Cletis McReynolds.

   c. Merel McReynolds.

   d. Junior McReynolds.

   e. Dale McReynolds.

8. Lillie Byrom. Deceased prior to 1940.
   Married to ..... Pogue, and had issue:

   a. Melpher Pogue.

   b. Pearl Pogue.

   c. Novell Pogue.

9. Adelia Byrom.
   Married to ..... Squires.

10. Odessa Byrom.
    Married to ..... Jackson, and has issue:

    a. Louise Jackson.

    b. Beatrice Jackson.

B. Leroy Hamontree Byrom. Lived at Bruce, Illinois.
Died about 1935.
Married twice, and by first wife had issue:

1. Jessie Byrom. Died about 1898.
Married to ..... Graham, and had issue:

a. John Graham.

2. Henry Byrom. Now lives at ....., Arkansas.

3. Allen Byrom. Now lives at ....., Arkansas.

C. Buckner Byrom. Died in 1932, at Hope, Arkansas.
Married, and had issue:

1. Several sons.

2. ..... Byrom. Daughter. Now lives at Borne, Texas.
Married to ..... White.

3. Elizabeth (Betty) Byrom.
Married.

D. Joseph Hoard Byrom. Born May 26, 1850, in Coffee County, Tennessee.
Died December 17, 1927, at Tullahoma, Coffee County, Tennessee.
Married, 1stly, September 8, 1870, at Awalt, Tennessee, to Cincinnata Oliver (born July 12, 1854; died September 13, 1916), and had issue;
2ndly, in 1918, to Mrs. Mary Shaw Carroll (died November 7 1937, at Tullahoma, Tennessee), and had no issue by 2nd wife.

1. Mary E. Byrom. Born November 15, 1873.
Died May 28, 1935, at Wilson, Oklahoma.
Married to W. Thomas Wiseman of Wilson, Oklahoma, and had issue

a. Joseph Wiseman. Now lives at ....., California.

b. Grace Wiseman. Now lives at Wilson, Oklahoma.
Married to William Couch.

c. Ruth Wiseman. Married to ..... White.

d. Pauline Wiseman.

e. Dillard Wiseman. Now lives at Lawton, Oklahoma.

2. Delia Leota Byrom. Born March 29, 1879, at Awalt, Tennessee.
Now lives at 2843 Casey Street, Dallas, Texas.
Married, January 10, 1900, at Awalt, Franklin County, Tenn., to Edward Yates Dance (now proprietor of Dance & Son Grocery, 4709 Myrtle Avenue, Dallas), and has issue:

a. Edward W. Dance. Now lives at 2710 Lawrence Street, Dallas, Texas.
A partner with his father in Dance & Son Grocery.
Married to Lizzie G. .....

b. Frederick L. Dance. Now lives at 5519 Oleander Street, Dallas, Texas.
He is a shipping clerk at A. W. Cullum & Company.
Married to Juanita .....

c. John W. Dance. Now lives at 4215 Oakland Avenue, Dallas, Texas.
He is a clerk at Dance & Son Grocery.
Married to Annie .....

d. Margaret Dance. Now lives at 2743 Casey Street, Dallas, Texas.
She is a employee at Southwest Tablet Mfg. Company.

3. Luther Marvin Byrom. Born October 25, 1881, at Awalt, Tenn.
Died November 22, 1928, at Awalt, Tennessee.
Married to Clara Cherry (now lives at Brinkman, Oklahoma), and had issue:

a. Marvin Byrom.

b. Juanita Byrom. Now lives at Mangum, Oklahoma.
Married to W. E. Cartwright.

c. Mary Edna Byrom.

d. Clara Evelyn Byrom.
Married, June 1, 1937, at Brinkman, Oklahoma, to Robert Nelson Daniel.

e. Harold Raymond Byrom.

f. Carye Byrom.

g. June Byrom.

4. Lee Roy Byrom. Born in 188..
Now lives near Shelbyville, Tennessee.
Married to Willie Allen, and has issue:

a. Albert Byrom.

b. Raymond Byrom.

5. Wilma Clata Byrom. Born in 1890.
   Died in 1932, at Awalt, Tennessee.
   Married to Allen Pennington (now of Nashville, Tennessee), and had issue:

   a. Byrom Pennington.

   b. Mary Aleene Pennington.

   c. ..... Pennington (a daughter).

6. Margaret Sada (Letton) Byrom. Born in 1892.
   Died in 1915, at Awalt, Tennessee.
   Married to George Strawn, and had no issue.

7. Ruby Jackson Byrom. Born January 29, 1894.
   Now lives at Nashville, Tennessee.
   Married to George Washington Dance (brother of Edward Yates Dance of Dallas, Texas), and has issue:

   a. Mildred Dance.

   b. Mary Frances Dance.

   c. Sarah Dance.

   d. ..... Dance (son).

8. Bird Kinley Byrom. Born November 15, 1898.
   Now lives at route 51, Shelbyville, Tennessee.
   Married to Ernest Stone, and has issue:

   a. Ernest Stone.

E. Benjamin Byrom. Died at ....., California.
   He was alienated from his family many years ago.
   Married, and had issue:

   1. ..... Byrom (a son). Who visited the Byroms of Denton County, Texas, around 1930.

F. Bennie Byrom.
   Died in 1920, at Tullahoma, Tennessee.
   Married to Lucy ....., and had issue.

G. David Holt Byrom.
Died at Jonah Junction, Wisconsin.
Married, and had issue:

1. Holt Byrom. Now lives at Lake Geneva, Wisconsin.

2. Clarence Byrom. Now lives at Woodstock, Illinois.

H. Richmond Douglas Byrom. Born February 1, 1854, in Franklin County, Tennessee.
Died March 14, 1920, at Georgetown, Texas.
Married, November 20, 1879, to Julia Bruce, and had issue:

1. Jesse Larkin Byrom. Now lives at Lyford, Texas.
Married to Nannie Cate, and has no issue.

2. Estella Byrom. Now lives at Georgetown, Texas.

3. David Leslie Byrom.
Married, and has issue:

a. James R. Byrom.

b. D. L. Byrom.

c. Stiles Byrom.

d. Jesse Byrom.

e. Henry Byrom.

f. Mary Estella Byrom.

4. Thelma Byrom.
Now lives at San Antonio, Texas.
Married to W. O. Gann.

5. Richmond Douglas Byrom. Now lives at 4527 Buena Vista, Dallas, Texas (1936); formerly lived at 920 West 8th, Dallas (1930). He is a salesman (1936); formerly parts manager, Jno. E. Morriss Company (1930).
Married to Nina Belle Howell of Dallas, Texas, and has issue:

a. Belle Byrom.

b. Phyllis Byrom.

6. James Stiles Byrom.
Married to Katherine Farley, and has issue:

a. Julia Catherine Byrom.

b. James Stiles Byrom.

I. Ishome Green Byrom (later changed surname to Byron).
Born February 7, 1858, near Tullahoma, Tennessee.
Died January 18, 1912, near Mineral Wells, Texas.
He changed his surname to Byron, because of some trouble back in Tennessee; he came to Texas about 1892, settling at Wills Point; moved about 1895, to Palo Pinto County, engaged in farming some five miles southeast of Mineral Wells.
Married to Mary Menta Simpson, at Tullahoma, Tennessee, and had issue:

1. Lillian Myrtle Byrom. Born October 10, 1881, near Tullahoma, Tennessee.
Now lives at Gilbert Valley, near Brazos, Texas.
Married to John (Jack) Henry Gilbert, and has issue:

a. ..... Gilbert.
Now lives at Mineral Wells, Texas.
Married to Clyde L. Parks, and has issue:

1a. Gilbert Parks.

2a. Helen Parks.

3a. Lorie Parks.
twins
4a. Horie Parks.

5a. Dorothy Pauline Parks.

6a. C. L. Parks.

b. Charles Gilbert. Now lives at Fort Worth, Texas.
Married to Thelma Mathis of Mineral Wells, Texas, and has issue:

1b. Charles Gilbert.

c. Beula May Gilbert.
Now lives at Gilbert Valley, near Brazos, Texas.

2. James Lloyd Byrom (or Byron). Born May 9, 1884, near Tullahoma, Tennessee.
Died April 24, 1935, in Mineral Wells, Texas.
He came to Texas when a small child with his parents, settling first at Wills Point; about 1895, moved to Palo Pinto county, engaged in farming southeast of Mineral Wells; moved to Mineral Wells in 1918, working for B. T. Estes Furniture Co. (1918-1930); elected street commissioner of Mineral Wells (three terms; 1930-1935).
Married, April 16, 1905, to Posey Conaster (born August 23, 1889, near Palo Pinto, Texas; now lives at 1201 S.E. 11th Street, Mineral Wells, Texas), daughter of Wm. Shakespeare Conaster of Palo Pinto, Texas, and his wife Jane Coyl (native of Madison, Wisconsin), and had issue:

a. William Ishome Byrom. Born December 8, 1907, near Brazos, Texas.
Now lives at Perryton, Texas.
Married, 1932, to Janie Sue Reed of Oklahoma City, Okla.

b. Sara Menta Byrom. Died in infancy.

c. Villy Velmatine Byrom. Born June 2, 1915, near Mineral Wells, Texas.
Now lives at Mineral Wells, Texas.
Married, 1933, to Jack Williams (Chester), of Mineral Wells, Texas, and has issue:

1c. Jimmye Glen Williams. Born May 10, 1935, at Mineral Wells, Texas.

d. Lola Myrtle Byrom. Born October 16, 1918, near Mineral Wells, Texas.

e. James Lloyd Byrom. Born October 16, 1918, near Mineral Wells, Texas.
Now lives at Mineral Wells, Texas.
Married, May .., 1940, at Weatherford, Texas, to Mildred Johnson of Weatherford, Texas.

3. William Byrom. Born 1890, at Tullahoma, Tennessee.
Died September .., 1904, near Mineral Wells, Texas.

J. Henry Asberry Byrom. Born 1869, near Tullahoma, Tennessee.
Now lives at Voss, Texas.
He is president of Coleman County State Bank, Coleman, Texas; and a successful farmer.
He moved from Tennessee with mother Elizabeth D. Byrom to Georgetown, Texas in 1890.
Married to Nannie Lewis, and has issue:

1. Roy Byrom. Now lives near Voss, Texas.
   He is a cattleman.
   Married, and has issue:

   a. Henry Asberry Byrom, II.

2. ..... Byrom. A son. Died when twenty-one years of age.

K. ..... Byrom. Called "Puss" by her brothers.
   Died when young.

L. Nancy Byrom. Married to ..... Hastie.

M. Elizabeth (Bettie) Byrom. Died about March 15, 1920, at
   ....., Tennessee.
   Married to ..... Gray, and had issue:

1. Hannie Gray.

2. Lucy Gray.

3. Larkin Gray.

A D D E N D A

American ancestry of Ezekiel Byrom
(Incl older branch of Byroms)
Indenture of Henry & Peter Byrom - emigrants
older branch)
Will of James Byrom (16[illegible] - 1749) - father of Ezekiel
emigrant
Byrom - surname - in England
Short Account of the Byroms of Byrom Manor (England)
Short Account of the Byroms of Ga. (Byromville, etc.)
(inc. that of John Smith Davenport Byrom, signer
of the Texas Declaration of Independence, 1836)

Poem - on BYROM coat-of-arms by John Byrom of England.
Elizabeth Byrom (Holt) & Her Descendants - see page 6.

Two Royal Descents (for Agnes Fariss - wife of Thomas BYROM (1811-1864) and Her Descendants - one from Kings of Scotland & England - and one from Kings of France (& Charlemagne, 1st Holy Roman emperor).
Two Presidental relationships - George Washington & George H. W. Bush with the above persons.

Allied Families - Weeks - generation shees -3

Crick (Creke)-generation sheets 5

AMERICAN ANCESTRY

of

EZEKIEL BYROM

(1697-1790 A.D.)

FIRST GENERATION in AMERICA

He was brought over from England by his older half-brother, Wm. late in 1695 (names appear as Wm. & James Berome on; list of 102 person brought over by Edward Hill-obtained land grant 22 Oct. 1695 for service). Brothers first settled in King & Queen co. then moved to Essex co. by 1724. James appear in legals records; his will is dated 21 May 1748 and prob. 18 April 1749. He had been the guardian of cousins Peter & Bryan Byrom (sons of emigrant Henry Byrom, 1697) in 1725

HUSBAND JAMES BYROM "the Elder" Emigrant

Born 1687 Place Prescott Parish, Lancashire, England

Chr. 7 August 1787 Place

Marr. c1710 Place probably King & Queen county, Virginia

Died 1749 Place Southfarnham Parish, Essex county, Va.

Bur. Place

HUSBAND'S FATHER James Byrom (d.c.1795) HUSBAND'S MOTHER Jane Wright

HUSBAND'S OTHER WIVES

WIFE ELIZABETH (was it OSBORN?) SURNAME UNKNOWN

Born Place

Chr. Place

Died liv. 1751 Place Essex county, Virginia

Bur. Place

WIFE'S FATHER WIFE'S MOTHER

WIFE'S OTHER HUSBANDS

SEX	CHILDREN (List each child (whether living or dead) in order of birth) Given Names	Surname	WHEN BORN DAY	MONTH	YEAR	WHERE BORN TOWN	COUNTY	STATE OR COUNTRY	DATE OF FIRST MARRIAGE TO WHOM	WHEN DIED DAY	MONTH	YEAR
1	* oldest son Henry	Byrom "the younger"			c1710	his son Wm. went to ancestor of Dooly	Ga. co, Ga.	line	Mary Scott (m2 John Hanaway)			1759
2	James	Byrom			c1720	his son James - Rev. ancestor of N.C.	line	war vet-	Elizabeth			by 1771
3	John	Byrom			c1725	lived Essex co.- left will 19 Dec. 1776	family		Elizabeth Fauntleroy			1776
4	Eleanor					moved to Lunenburg, had son Henry & dau. Eliz.	co.,	Va.	John Wimpee			1754
5	Peter	Byrom				little certain of him						
6	Ezekiel	Byrom			c1735	after 1790 - moved to Mecklenburg co. N.C.			c1765 Elizabeth Rodden			c1805
7	youngest son Orzwell (or Osborn)					moved to Greensville co. to N.C.-then Lancaster co.,		Va. S.C.	Catherine			c1809
8	Phebe	Byrom				had family moved to Greenville, co., Va.			John Rodden "the younger"			liv. 1782
9	Mary	Byrom							may have m. a Ballard			
10	Elizabeth	Byrom							may m. a Cadwallender			
11												

SOURCES OF INFORMATION

*given land in King & Queen co., Va.; later to Goochland co., and died in Amelia co., Va.

See book - "Byron Chronicle" (1965) by Mark B. Byron III. (1903-1983) of N.C., Conn.& Boca Raton, Fla. - his dates on the family are unrealistic. (Births date)

OTHER MARRIAGES

The younger two daus. are believed to have maffied and had sons name Byrom, in these families.

GROUP RECORD

To indicate that a child is an ancestor of the family representative, place an "X" in the circle at the right of the name of that child

ANCESTRY

JAMES BYROM, 1st GENERATION IN AMERICA:

Born about 1704, in Essex County, Virginia.
Died 1748, in Southfarnham Parish, Essex County, Virginia.

He was a planter of Southfarnham Parish, Essex County, Virginia.

James Byrom was named as guardian from bonds of May 18, 1725, of his two nephews, Peter and Bryant Byrom. The other children of his elder brother John Byrom, Mary Byrom, under guardianship of Thomas Davis, bond dated January 19, 1724, and Frances Byrom, whose guardian, Johnathan Haile, bond dated February 17, 1724.

Before 1748, he gave land in King and Queen County, Va. to his eldest son, Henry Byrom.

Married, about 1725, in Essex County, Virginia, to Elizabeth ..... (surname is unknown), who probably died around 1770.

James and Elizabeth Byrom had issue:

I. Henry Byrom II. Born about 1726.
Died about March, 1778, at Valley Forge, Pennsylvania.
He lived in King & Queen County, Virginia.
He served as a private in Continental Army during the American Revolution.
Married, about 1747, to Frances Scott, and had issue, becoming ancestors of the Byroms of Gordon County, Ga. and Byromville, Ga.

II. James Byrom II. Born about 1728.
Died about 1790, in Mecklenburg, County, North Carolina.
He lived in Greensville County, Va.
Married, about 1755, to Elizabeth ....., and became ancestor of the Byrons of North Carolina, Byrums and Byrams of Mecklenburg County, N.C. also of Meriwether and Coweta County, NC.

III. John Byrom II. Born about 1730.
Died 1777, in Essex County, Virginia.
Married to Elizabeth ....., and was the ancestor of younger line of Byroms of Essex County, Va.

A N C E S T R Y

IV. Peter Byrom III. Born about 1732.
There is some confusion in regard to this Peter, son of James I, and Peter of Stafford, son of Thomas Byrum, and possibly another Peter, son of John I. Peter Byrum of Stafford County, Va. or Peter Byram (died about 1780), became the ancestor of the Byrams of Stafford and of Mason County, Ky. It may be that Peter, son of James I., died young.

V. EZEKIEL BYROM. OF WHOM THIS HISTORY TREATS.

VI. Orzwell (or Orzwill) Byrom. Born about 1738.
Died about 1809, in Lancaster County, South Carolina. He lived for a time in Essex County, Va., moved to Greensville Co. (1783), then to Mecklenburg Co., N.C. (1800), name spelled Osburn and Ozwill Byrum; and then to Lancaster County, S.C.
Married to Catherine ....., and became through son Clayton, ancestor of the Byrums of Ashville, N.C., Lancaster County, S.C., and Hart County, Ga.

VII. Mary Byrom.

VIII. Phebe Byrom.
Believed to have married William Fauntleroy.

IX. Elizabeth Byrom.

X. Elonor Byrom.
Married to John Wimpee, and had issue.

WILL of JAMES BYROM
of
Southfarnham Parish
Essex County, Virginia

In the name of God Amen I James Byrom of South Farnham Parish in Essex County, being sick and weak of body but of sound and perfect memory praise be therefore given to Almighty God, do make and ordain this my present last will and testament in manner and form following, that is to say,

First and principally I commend my soul unto the hands of God who gave it, hopeing thro' the merits, death and passion of my Lord and Saviour Jesus Christ to have full and free pardon and remission of all my sins and wickedness in generall and to inherit everlasting life and my body I commit to the earth to be decently and christianly buried at the discretion of my executor which I shall hereafter name.

How as touching the disposition of all such temporal estate as it hath pleased Almighty God to bestow upon me I do give and dispose thereof as followeth viz:

First, I will that my debts and funeral charges shall be paid and discharged.

Item. I do give and bequeath unto my eldest son Henry Byrom one shilling sterling in full of his portion, with the land I formerly gave him in King & Queen.

Item. I do lend unto my beloved wife Elizabeth all my land and plantation that I am now possest with, I likewise lend unto my said wife Elizabeth all my personal estate, goods, chattels whatsoever with the land during her natural life, and after her decease I do give and bequeath the said land, and premises to be equally divided among my five sons whose names I shall here mention, James, John, Peter, Ezekiel and Orzwill Byrom, to them and their heirs forever. Likewise after my beloved wifes decease all my personal estate which I have lent unto her I do give to be equally divided amongst all my children which I shall here mention, James, John, Peter, Ezekiel, Orzwill, Mary, Phebe and Elizabeth Byrom and Eloner Wimpee the wife of John Wimpee to them and their heirs forever.

And I do make, constitute and ordain Elizabeth my beloved wife Executrix fully and solely of this my present last will and testament and I do hereby revoke, disanul and make void all former wills and testaments by me heretofore made.

In testimony whereof I have hereunto set my hand and seal this 21st day of May 1748.

Signed, Seal'd & declared)
in the presence of us) James Byrom (seal)

Jas. Fansitt

Wm. Meador

John Allen, Jr.

At a Court held for Essex County at Tappahannock on the 18th day of April Anno. Dom. 1749.

This last will and testament of James Byrom deceased was this day presented in Court and was proved by the oath of James Fansit and John Allen Junr. two of the witnesses thereto.
And at a Court held for the said County at Tappahannock aforesaid on the 16th day of May in the year aforesaid the Executrix therein named and thereupon was admitted to record and is truly recorded.

Test: John Lee Cleur

A Copy Teste:
H. Southworth, Clerk.

NOTE: Recorded in Will Book #8, page 239, Essex County (Va.) Records.

Know all Men by these Presents, That we Eliz.a Byrom, Jn.o Byrom, Jr. Benj.a Smith are held and firmly bound unto Tho.s Waring, Fra.s Smith, Benj.a Winslow, Fra.s Waring & Jn.o Borden Gent. Justices in the Commission of the Peace for Essex County in the sum of one hundred Pounds To be paid to the said Justices and their Successors and Assigns: To the which Payment well and truly to be made, we bind ourselves, and every of us, our and every of our Heirs, Executors, and Administrators, jointly and severally, firmly by these Presents. Sealed with our Seals. Dated this 16 Day of May Anno Dom 1749

The Condition of this Obligation is such, That if the above bound bound Eliz.a Byrom Admin.x of all the Goods, Chattels and Credits of Jame Byrom, Deceased, do make or cause to be made a true and perfect Inventory of all and singular the Goods, Chattels and Credits of the said Deceased, which have, or shall come to the Hands, Possession, or Knowledge of her the said Eliz.a or into the Hands, or Possession of any other Person, or Persons, for her and the same so made do exhibit, or cause it be exhibited into the County Court of Essex at such time as she shall be thereunto required by the said Court; and the same Goods, Chattels, and Credits, and all other the Goods, Chattels, and Credits of the said Deceased, at the time of his Death, which at any time after shall come to the Hands, or Possession of the said Eliz.a or into the Hands and Possession of any other person or Persons for her do well and truly Administer according to Law: and further

Essex Co VA
Wills Book No. 8
1747 – 1750
Page 241 4

241

do make a just and true Account of her Acting and Doings therein, when
thereto required by the said Court; and all the rest and residue of the said
Goods, Chattels, and Credits which shall be found remaining upon the said
Admin^r Account, the same being first examined and allowed by the Justices of
the Court for the time being, shall deliver and pay unto such Person or Persons respectively,
as the said Justices by their Order or Judgment, shall direct, pursuant to the Laws
in that Case made and Provided; and if it shall hereafter appear, that any last
Will and Testament was made by the said Deceased, and the Executor or
Executors therein named, do exhibit the same into the said Court, making request
to have it allowed and approved accordingly, if the said Eliz^a being thereunto
required, do render and deliver up her Letters of Administration; Approbation
of such Testament being first had and made in the said Court: Then this
Obligation to be void and of none Effect, or else to remain in full force and virtue.

Eliz^a E. Byrom (her mark) (seal)
Jno Evans (seal)
Benj^a Smith (seal)

At a Court held for Essex County at Tappahannock on the 18th Day of May
Anno Dom 1749. Elizabeth Byrom, John Evans Gent. and Benjamin Smith
acknowledged the Bond to be their act and Deed which was thereupon
ordered to be recorded and is truly Recorded.

Test John Lee Clk Cur

13

Essex Co. VA
Wills Book No. 8
1747-1750
Page 263

5

(263) Pursuant to an order of Court dated the 16 Day of may 1749 We the Subscribers have Inventoried & appraised the Estate of James Byrom Dec.d as following Viz.t

6 Cows. 2 Calfs. 1 yearlaing	£ 10:0:0
Cash	0:5:9
2 Beds & Furniture £3:20-0. 1 D.o & D.o 20/	6:0:0
2 Guns 16/ 7 bee hives @ 6/ ffpeice 1 slate & old horse 1/6 1 Sand & Razor 7/3	3:5:9
1 ffs money Scales 2/6 old Lumber 8/. 5 Hoggs 28/. 1 Pecel 2/. 2 wedges 3/	2:3:6
4 old hoes & 2 old Axes 5/. 1 Spining Wheel & 1 ff Cotton Cards 7/6 Sciures & Coltes 2/	0:14:6
1 Scarch 6. 1 ffplow hoe 1/. Bottles 1/6. 46 lb. pot Iron @ 8 1/6. 1 Grate D.o 5/	0:19:6
1 Frying pan 2/ 1 spoon mold 1 Bullet molds Candle sticks Spit & lumber 14/6	0:16:6
31 lb. old Pewter @ 4d ffd 2 Tables 8/. old books 2/6. 5 old Chairs 8/6 3 Chests 6/3	2:3:6
Earthen Ware 8/9. 37 lb. of Cotton @ 3d. 2 Wheat Sifftors 6. 1 old saddle 5/	0:18:6
1 Horse £3:10:0. Wooden ware 3/. 3 Casks 4/	3:17:0
	£31:4:6

July 17th 1749

Eliz: E (mark) Byrom Exec.t
her

Benj: Smith
Phil: Edw.d Jones
William Gordon

At a Court held for Essex County at Tappahannock on the 18th day July Anno Dom 1749

This Inventory and Appraisment of the Estate of James Byrom deceased was this day returned and ordered to be Recorded and is truly Recorded

Test John Lee Clk

Essex Co. VA
Will Book No. 9
Pages 40-41

6

1751 The Estate of James Byrom deceas.d	D.r £	s.	d.
To a Coffin & funeral Expenses	1	10	0
To Cash paid Mr. Archd. Nisley	1	8	6½
To Cash paid Mr. James McCall	1	18	3½
To Cash paid James Somerson	0	7	0
To paid Coll.o John Lee Clk. Essex Court 2/7½ Tob.o			
To paid to Mr. Secretary Nelson . . . 36 Tob.o			

Exc.d Ex.d p.r

Eliz.a Byrom Executrix

At a Court held for Essex County at Tapp.s on the 21st day of May anno Dom.i 1751.
Elizabeth Byrom Executrix ex.r of James Byrom dec.d returned this account of the administration of the s.d deceased's Estate to which she made oath & the same being Examined by the Court was allowed and ordered to be recorded.

Test. John Lee Clk Cur.

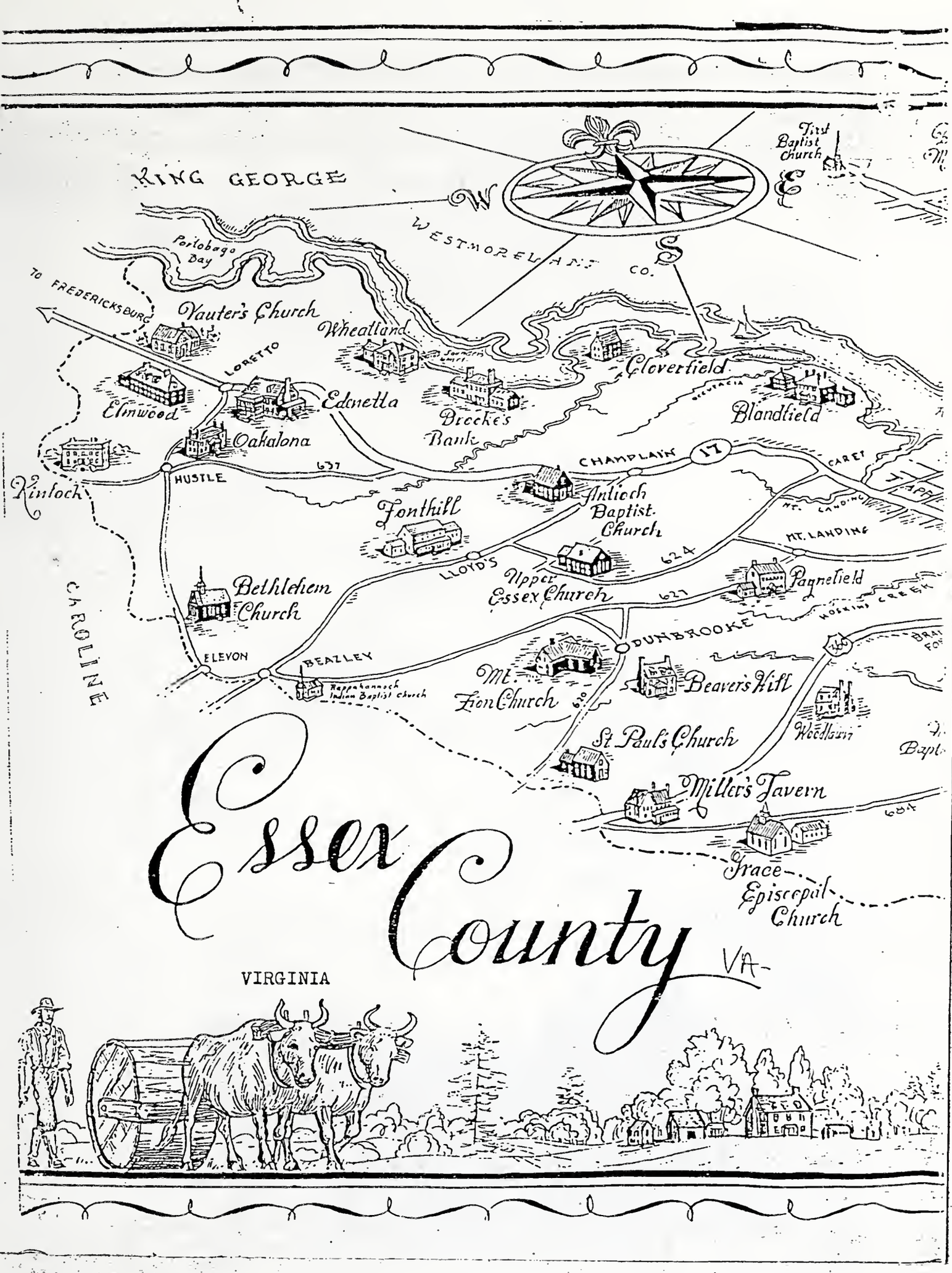
KING GEORGE
W
E
S
WESTMORELAND CO.
First Baptist Church
Portobago Bay
TO FREDERICKSBURG
Vauter's Church
Wheatland
LORETTO
Elmwood
Edmetta
Oakalona
Brooke's Bank
Cloverfield
Blandfield
Kinlock
HUSTLE
657
CHAMPLAIN
17
CAREY
Fonthill
Antioch Baptist Church
MT. LANDING
LLOYD'S
Upper Essex Church
624
Bethlehem Church
Pagnelield
627
WORKING CREEK
CAROLINE
DUNBROOKE
ELEVON
BEAZLEY
Rappahannock Indian Baptist church
Mt. Zion Church
Beaver's Hill
Woodlawn
St Paul's Church
Miller's Tavern
684
Grace Episcopal Church
Essex County
VA.
VIRGINIA

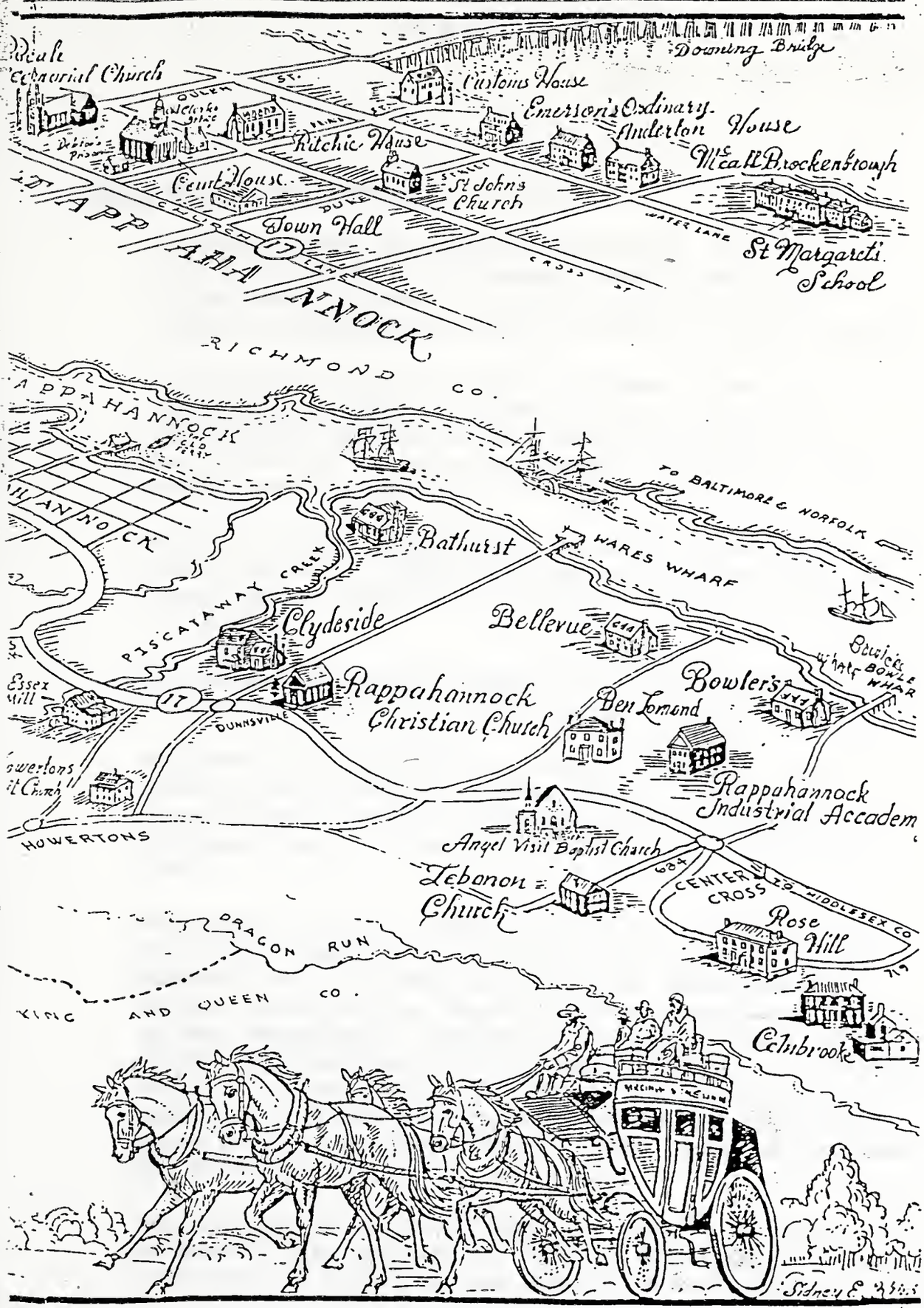
Downing Bridge
Customs House
Emerson's Ordinary
Anderton House
Mrs Mcall Brockenbrough
Ritchie House
Court House
St John's Church
Town Hall
St Margarets School
RICHMOND CO.
APPAHANNOCK
TO BALTIMORE & NORFOLK
Bathurst
WARES WHARF
PISCATAWAY CREEK
Clydeside
Bellevue
Bowler's
Rappahannock Christian Church
Ben Lomond
Rappahannock Industrial Accadem
DUNNSVILLE
HOWERTONS
Angel Visit Baptist Church
Lebanon Church
CENTER CROSS
TO MIDDLESEX CO
Rose Hill
DRAGON RUN
KING AND QUEEN CO.
Chilbrooke

ANCESTRY

HENRY BYROM, 1st GENERATION IN AMERICA:

Born about 1670, in Lancashire, England, the scion of a cadet branch of the ancient landed gentry family of the Byrom of Byrom in Lowton, county Lancaster (Henry de Glazebrook de Byrom, 1st Byrom of Byrom, 1303).

It is believed that the father of Henry Byrom was Peter Byrom of Parr, who died in August, 1695, and was buried in Winwick Parish Church, Lancashire, the old family church of the Byroms of Byrom and their branch families, on August 9, 1695.

With his brother Peter Byrom, he called himself of Parr, Lancashire, and made a bond of indenture with Thomas Tyrer, Alderman of Liverpool, to get passage to America.

By profession he was a gunsmith and later planter of Southfarnham Parish, Essex County, Virginia.

Emigrated from Liverpool, Lancashire, England, late in 1696, and landed at Norfolk, Virginia, settling in Essex County, Virginia, about five miles northwest of Tappahannock, on the Rappahannock river, in January, 1697.

The younger brother, Peter Byrom, was born about 1675, and died in January or February, 1719. He was a noted gunsmith and lived near his brother in Southfarnham Parish, Essex County, Virginia. He married, about 1697, to Mary Nightingale, daughter of John Nightingale of Essex County, Va. (who made his will Feb. 12, 1705). Peter made his will on January 23, 1719; recorded February 16, 1719; appraisal on March 3, 1719, and recorded May 17, 1720. Peter had five daughters: Elinor, Mary, Frances, Elizabeth, and Sarah Byrom.

Henry bought 140 acres of land from Francis Goldman, date of deed of sale was June 11, 1706. He received 40 acres of land from his Brother-in-law John Mills the younger, Dec.13, 1711.

ANCESTRY

Henry was made executor (Jointly with the widow) of the will of his father-in-law, Robert Mills, of Essex County, Virginia, dated January 5, 1709; his brother Peter and wife Frances were witnesses.

Henry was proved dead by dismissal of attachment, May 22, 1717; declared dead without will was proved by widow Frances Mills Byrom, administratrix, September 18, 1717; appraisal of estate made on November 19, 1717 by Erasmus Allen, William Allen, and John Gatewood; and estate was settled September 16, 1724.

Henry Married, in Essex County, Virginia, on or about December 10, 1702 (date of dowry transfer of 100 acres land estimated by Robert Mills, the bride's father), to Frances Mills (who married, Endly, 1718, to Alexander Somervell, who died before 1724). Frances Mills was the daughter of Robert Mills of Essex County, Virginia (will made January 5, 1709; proved March 17, 1709), and his 1st wife, Mary; his 2nd wife being a widow Jane Brown. Frances Mills' grandfather was John Mills the elder, who acquired 500 acres of land by patent (1663), on the south side of the Rappahannock River, near head of Tignors Creek and southside of said creek; and sold 140 acres to Thomas New, before or about 1687, and was dead in 1687, his wife's name being Rebecca.

Henry and Frances (Mills) Byrom had issue:

I. John Byrom. Eldest son, and heir. Born about 1703.
Died in January, 1734.
Lived as a planter in Southfarnham Parish, Essex Co., Va.
Married, about 1719, and had issue:

II ~~A.~~ Peter Byrom. Probably died young.

III ~~B.~~ Bryant Byrom. Also known as Bryan Byrum. Born about 1732.
Died 1772, in Chowan County, North Carolina.
He emigrated to N.C. from Va. around 1745.
Married, and was the ancestor of the Byrums of Chowan Co., North Carolina.

IV ~~C.~~ Mary Byrom.

V ~~D.~~ Frances Byrom.

~~E. James Byrom. SEE SECOND GENERATION IN AMERICA.~~

I N D E N T U R E

This Indenture made the first day of ffebruary in the eight year of the Reigne of our most gracious Soveraigne Lord William the Third by the grace of God of England Scotland ffrance & Ireland King Defend^r. of y^e. ffaith &c. Anno Dom 1696 between Henry Byrome of Parr in the County of Lane^t. and Kingdome of England Gunsmith and Peter Byrome Brother & Servant to the Sd Henry of the one part & Alderman Thomas Tyrer of Liverpoole in the Said County of Lane^t. merchant of the other part witnesseth that y^e. Sd Henry Byrome and Peter Byrome have put themselves Covenant Servants to & with the Said Tho Tyrer to Serve him or his Assignes for & during the Terme of four years next after they Shall be arrived in Maryland or Virginia and the Sd Tho Tyrer doth hereby Covenant & agree to & with the S^d. Henry Byrome & Peter Byrome that he the Said Thomas Tyrer Shall and will pay for their passages and provide them with Sufficient meate drinke apparrell washing and Lodging and also with all Sort & manner of Tooles necessary for the Said Trade of a Gunsmith during their Service and at the expiracon thereof the Said working Tooles to be their own use and as their own Goods and Shall allow them fifty acres of land and all other benefits and advantages allowed by the Said place where they Shall arrive att according to the Custome of the Countrey In witness where of the Said Thomas Tyrer to these present Indentures his hand & Seale have put y^e. day & year first written

Sealed & delivered on Six penny Stamp paper in the presence of -

Tho: Tyrer Seale

John Thomas

Tho: Roe

Jo^n. Plumbe

Truly recorded according to an order of Essex County Court dated ye. 10th. day of Jany. Ano Dom 1697.

Test Francis Meriwether Cl Cur^t.

NOTE: This indenture found on page 153 of a volume of Essex County Records for the years 1695-1699 preserved in the Virginia State Library. (1922)

E P I L O G U E

THE ANCESTOR OF SUCH A TRIBE AS THIS,
HAS LEFT HIS STAMP AND SEAL ON US,
THE DESCENDANTS, TO CARVE A WORTHY AND
HONORABLE PLACE IN OUR RESPECTIVE COMMUNITIES.

THEREFORE,

FORGET NOT THE GENTLE BLOOD

THAT FLOWS IN LIVING GLOW THROUGH US,

NOR HUMBLE IT IN WORD, NOR DEED

OR THOUGHT

All honor to our Ancestors,
respect to the living,
and thought toward our posterity.

FIRST EDITION

11th copy

Limited-20 cps.

July 25, 1942

A SKETCH OF

BYROMS OF BYROM
(1180-1741 A. D.)

in

Lowton,Co., Lancaster, England

by Henry H. Byrom
Feb.24, 1944

Copy No. 2
8 pages
For private circulation only

BYROM of BYROM

Geoffrey de Glazebrook. Born about 1180. Died about 1245. Lived in Bilborrow, Lancashire, England, where he and wife Edith sold land, 1212 A.D. His heirs were:

(a) Richard de Glazebrook (alias de Birom et de Houghton). Born about 1205. Died 1246. Claimed the manor of Birom, 1246. Apparently left no children, his brother, Geoffrey (see below) being his heir.
(b) Geoffrey de Glazebrook (See below)

Geoffrey de Glazebrook (alias de Birom et de Houghton). Born about 1210. Died about 1260. Heir of elder brother, Richard (see above). Claimed the manor of Birom, 1247-1257. His heir was ,

Richard de Glazebrook. Born about 1230. Died about 1290. His son and heir was,

Henry de Glazebrook. Born about 1255. Died about 1305. Married and had issue,

(a) Henry de Glazebrook (See below).
(b) Adam de Glazebrook. Living in 1335.

Henry de Glazebrook et de Birom (Buyroum). **1st Byrom of Byrom**, 1303 A.D. Born about 1280. Assumed the honor and name of Byrom when he married the heiress to Byrom manor – the same manor his family had claimed nearly a hundred years before. Died about 1355. Given grant of land in Winwick parish, Lancashire in 1335.
Married, 1303, to Alice de Holland (heiress of Byrom manor), daughter of Simon de Holland (son of Thurstan de Holland of Upholland, Lancashire, 1300), first cousin to Sir Thomas de Holland, Earl of Kent (whose widow Joan, married Edward the Black Prince of Wales & son of Edward III, King of England), and had issue:

(a) Simon de Byrome, (see below)
(b) William
(c) John
(d) Libota. Betrothed to Richard de Rigby, ante 1342.

Simon de Byrome (Birom), **2nd Byrom of Byrom**. Born about 1310. Born about 1310, Died 1383. Married Joane de*****? (heiress of Eckersley manor in Leigh – belonged Hugh del Crosse, 1371), and had issue,
(a) Thomas de Byrom, (See Below)
(b) Thurstan de Byrom. Married to Cicely de Lowton before 1398.
(c) Alicia de Byrom. Married to Geoffrey de Baddesly (Bradshagh, 1398,1414)

Thomas de Byrom, **3rd Byrom of Byrom**. Born about 1350. Died about 1424. Attested to deeds, 1414-23; granted lands in Wigan & Leigh by Hugh del Crosse of Wigan (1392). Married to *****?, and had issue:
(a) Henry de Byrom, (See Below)
(b) Richard de Byrom, witness with brother, Thurstan, 1432.
(c) Thomas de Byrom Died 1476. Clerk (1434), Rector of Grappenhall; prebendary (a cleric receiving a stipend paid out of cathedral revenue. Rba) of Litchfield (1450-66); Archbiship & Deacon of Nottingham (1461-76).
(d) Thurstan de Byrom. Witness to conveyance by Thurstan de Tylderley.

Henry de Byrom. Born about 1385. Died 1455. **4th Byrom of Byrom**. Made grant to Charnock Abbey; High Sheriff of Lancaster (1441); Kings Justice in Lancaster (1454). Married to Lucy Parr (coheiress with sister Ellen Parr, who married John de P(?) and James Holt, of land in Sekinghull, Pyefield, Riding, Dewbrigge & Moss Hou(?) daughter of Henry Parr of Parr (living 1422; son of Sir John Parr, 1357), and had issue,
(a) John Byrom, (See Below)
(b) Ralphe Byrom. Qu. Prebendary of Litchfield (1452-55)

John Byrom. 5th Byrom of Byrom. Born about 1410. Died 1472. Presented land to Rectory of Grappenhall; name occurs frequently in records from 1456 to 1471. Married, 1437, to Margaret Lever (heiress of lands in Farnesworth & Milnehays, daughter of William Lever of Great Lever, Lancashire, and had issue.

(a) Henry Byrom, (See Below)
(b) Simon Byrom. Retor of Grappenhall, 1503.
(c) Margaret Byrom. Married to Richard Risley (settlement dated 1454).
(d) Thomas Byrom. Living in 1507.
(e) Ralph Byrom. Described as 2nd son to Byrom of Byrom. He was 1st Byrom of Salford, Lancashire. Born about 1450. Died about 1520. Married to Alice Starkey of Pennington (died 1523-24), and their descendants were the Byroms of Salford & Manchester – the most prominent one being John Byrom of Kersall Cell, writer and poet (1692-1763.) The Duchess of Windsor (Wallis Warfield) is also a descendant.

Henry Byrom. **6th Byrom of Byrom**. Born about 1438. Died 1506. Married, 1466, to Constance Abray (died 1512) coheiress to Boydell lands & daughter of Gilbert Abray (or Alburgham) & Margaret Boydell (heiress of Doddlestone, Cheshire), and had issue,

(a) Sir John Byrom, (See Below)
(b) Constance.
(c) Lucy
(d) Elizabeth
(e) Agnes

Sir John Byrom, Knt. **7th Byrom of Byrom**. Born 1472. Died about 1524. Married about 1500 to ***** Leyland of the Morleys, and had issue:

(a) Thomas Byrom (See Below)
(b) Henry Byrom, (See Below)
(c) Elizabeth. Married to Richard Gerard of Ince.
(d) Alice. Married to Richard Starkey of Stretton.
(e) John of Doddlestone, Cheshire. Inherited land there, buried at Winwick Parish Church, 1583.
(f) William of Byrom Hall. Born about 1520. Died about 1580. Married to *****?, and was the ancestor of the Byroms of Lowton, London, of Hulland & Asburne Green, Derbyshire.

Thomas Byrom. **8th Byrom of Byrom**. Born about 1502. Died about 1525. Unmarried. Mentioned as being dead in 1525 in will of Richard Starkey. Succeeded by brother.

Henry Byrom. **9th Byrom of Byrom**. Born 1504. Died 1541. Held manors of Byrom, Lowton, Westleigh, and many other lands. Married, 1stly, 1519, to Elizabeth, daughter of Ralph, Baron Laughton; Married 2ndly 1529 to Elizabeth Bold, eldest daughter of Sir Richard Bold of Bold, and Mary Butler of Bewsey (of royal descent of Kings of England), and had issue by both wives:

(a) Thomas (see below) by 1st wife.
(b) Margaret. Married to *****Aston. By 1st wife.
(c) Sir John Byrom (See Below) By second wife.
(d) Peter of Westleigh & Kenion. By 2nd wife. Born about 1540. Died 1592. Left will. Married 1575, to Katherine Parr (married later to James Legh and James Massie, 4th daughter (and coheiress of lands in Parr & Westleigh) of Sir Thomas Parr of Parr (died 1559) and Margaret Leyland (who married 2ndly, to Sir John Byrom of Byrom, which (See Below) Peter & Katherine had issue:
    (1) Henry. Married and had a son, Henry. **The Byroms of Virginia may be descended from them.**
    (2) John. Probably the John Byrom, gent. Of Doddlestone, Cheshire born 1584 and died 1648, who was ancestor of the Byroms of Doddlestone.

14.

(3) Thomas.
(e) Richard. Of Middleton. Died 1590. Married to Elizabeth *****?, had no issue.
(f) Henry. Inherited Lowton, living in 1590.

Thomas Byrom, **10th Byrom of Byrom**. Born about 1520. Died 1559. Married to Mary *****?, and had no issue. Succeeded by his brother.

Sir Joh Byrom. 11th Byrom of Byrom. Born about 1530. Died 1593. Purchased Parr Hall and manor from wife's son, William Parr of Parr, this becoming chief seat of family 1570. He was High Sheriff of Lancaster, 1572; knighted by Queen Elizabeth I. In 1592. Married 1stly about 1562 to Margaret Leyland (widow of Sir Thomas Parr of Parr, died 1559), daughter of Sir William Leyland of the Morleys; 2ndly after 1580 to Mildred, widow of Sir John Hilloft of Mablethorpe Lincolnshire; and had issue by 1st wife only,

(a) Henry (see below)
(b) Elizabeth. Married to *****Huidley.

Henry Byrom. 12th Byrom of Byrom & Parr, Gent. Born 1563. Died 1613. Buried at Winwick Parish Church. Armegar (1599), Staple Inn, 1580; swore with others to protect Queen Elizabeth I from Popish plots; suspected of harboring a fugitive priest. Married about 1585, to Mary Gerard (died 1614; fined as a recusant) (Note recusant someone who refuses to conform. A person, esp a Roman Catholic, who refused to attend Church of England services when attendance was compulsory. RBA), daughter of William Gerard of Ince & Jane Osbaldstone, and had issue,

(a) John. (See Below)
(b) Richard. Died Young.
(c) Atherton of Lowton. 3rd son inherited Lowton. Died abt. 1650. Married to *****Hinckes of Kings Bromley, Staffordshire, and had,
    (1) John of Lowton. Born 1636. Living 1664.
    (2) Elizabeth. Born 1639. Died 1664.
    (3) Francis. Died 1634.
    (4) Anne. Died 1699, buried at Winwick Parish Church.
(d) Dorothy.
(e) Anne. Married to Rev. Samuel Eaton.
(f) Katherine. Married to *****Rolleston.
(g) Isabel. Married to Randal Gerard.

John Byrom of Byrom, Gent. Born about 1586. Died 1611. Buried at Winwick Parish Church. Married, 1stly to Ellen Lister (who dies without issue, 1605); 2ndly, 1607, to Isabel Nowell (married 2ndly, 1620, to John Brotherton of Hey Hall), daughter of Roger Nowell of Read & Catherine Morton, and had issue,

(a) Henry (See Below)
(b) Mary, Born 1610. Married to Richard Banastre of Altham, and had issue.

Henry Byrom. **13th Byrom & Parr, Esquire**. Born 1608. Killed at battle of Edgehill, 1642. Succeeded grandfather, Henry, in 1613. During the Civil War in England, was major of foot under Richard Lord Molyneaux in the cavalier army of King Charles I. Declined knighthood, 1631. Married, 1stly to Winifred Holte, daughter of Francis Holte of Grezzlehurst & Kathrine Assheton; 2ndly to Isabel Geesebrook (who died without issue; and by 1st wife:

(a) James (See Below)
(b) Adam. Studied at Grays Inn; graduated Cambridge Univ. Passed over in succession, and adjudged lunatic.
(c) Henry (died young)
(d) John (died young)
(e) Samuel (See below)

(f) Isabel
(g) Edward. Living in 1664. Died without issue.

James Byrom. **14th Byrom of Byrom & Parr**, Esq. Born about 1628. Died 1679. Declared a lunatic and deprived of estates, succeeded by brother,

Samuel Byrom. 15th Byrom of Byrom & Parr, Esq. Born 1634. Died 1666. Buried at Winwick parish church; administrator of estate during life of incompetent brother. Married to Margery Vennables, daughter of George Vennables of Agden, Cheshire, and had issue,

(a) John (See Below)
(b) Henry Byrom of Byrom Hall, Lowton. 2nd son. Born 1660. Died 1703; inherited lands in Lowton, Goldburne, Westleigh & Haydock. Married to Margaret Brotherton (died 1726; marr. 2ndly 1704 to John Worse who died 1708), daughter of John Brotherton & Margaret Blakebourie, and had issue:

    (1) Capt. Henry Byrom of Haydock. Born 1682 at Byrom Hall. Died in Flanders 1724; commissioned army officer. Married, 1706, to Ellen Danityth, was ancestor of Byroms of Wigan; sixth in descent from him is Helen A Byrom of Penn Yann, N.Y. (married to C.T. Griggs)
    (2) John. Born about 1685. Died 1709. Married and had son Henry (abt. 1705-1731 without issue).

John Byrom. **16th Byrom of Byrom & Parr.** Esq. Born 1659. Died 1696. Buried at Winwick Parish Church. Resided at Parr Hall in Prescott. Registered at Grays Inn, 1676; sold the advowson (right of presentation to a church living, ex. Priesthood. rba) of Grappenhall in 1690. Married 1682, to Elizabeth Otway, (daughter of Sir John Otway of Ingmere Hall), and had issue;

(a) Samuel (See Below)
(b) Elizabeth. Married to *****Goldburne, and had no issue.
(c) Anne. Died 1697. Buried at Winwick.
(d) Margaret. Died 1698.
(e) Mary. Died 1698.

Samuel Byrom. **17th and last Byrom of Byrom & Parr**, Esq. Born 1685. Died 1741, unmarried. Called "Beau Byrom", sold manor and hall of Byrom to distant kinsman, Joseph Byrom of Manchester (too man years to clear difficulties and establish right to set aside entail (landed property must be inherited, not sold and pass from father to eldest son rba). – heir-at-law, Capt. Henry Byrom died in Flanders), 1710-1724. There were many recurring claims to the hall & manor for many years, one in 1910. He gambled away his money & estates, dying in 1741, trying to escape from debtors prison.

Moto of Byrom of Byrom: "Arme de toutes pieces. (armed at all points)"

Coat-of-arms: argent a chevron between three hedgehogs sable.
Crest: a hedgehog sable.

The surname **Byrom** is classed as a "Place name" taken by an English family from its property and this is true since the 14th century but according to family tradition, two brothers named de Burum (Burun) came from Buron in Normandy, with William the Conqueror, Duke of Normandy, 1066, and acquired large estates in Nottinghamshire, Yorkshire, & Lancashire. Ralph first of Byron in Domesday Book (census of landed property, 1086) and Ermeis(?) who held lands in Yorkshire & Lancashire, from who the Byroms descended. Byrom as a place name existed in 12th century where it was part of the land of John de Golborne. The Goldborne lands were granted by Robert de Banastre, baron of Newton to the de Hollands. Alice de Holland, heiress of Byrom manor married Henry de Glazebrook who took the name de Byrom in 1303. During the Golborne tenure, constant lawsuits were brought by a family calling themselves "de Glazebrook" usually, but also alias "de Houghton" and "de Buyroum", evidently by descent from earlier holders of Byrom manor.

The Byrom line owed its rise from comparative obscurity, although an ancient and honorable gentry family, to a sequence of highly desirable marriages. Whether by shrewd foresight or by their own fatal charm, the Byrom heirs did so well for themselves that they acquired much importance and fortune which probably reached its height in the reign of Henry VII., when through the marriages with Elizabeth Bold and Margaret Leyland with their Stanley grandmothers (of royal descents from Edward I., King of England), they were entitled to stand in a position very close to the "Seats of the Mighty". In the next reign the very remote cousinship to Queen Katherine (Parr) (6th wife of Henry VIII) may have helped and good fortune smiled until the Puritan Revolution and the Civil Wars, as they lost much property in the royal Stuart cause – and after that three long minorities with the usual expensive mis-management probably brought an already burdened estate into Samuel Byrom's hand for the grand finale.

Byrom Hall in Lowton in Lancashire of "Big Byrom" as Byrom Hall is locally called was still standing in 1931, on corner of Sandy Lane & Leag Lane. It is an Elizabethan brick mansion built of the foundation of much older structure on land held by the family since 1300. This district is now a thickly built utterly uninteresting industrial section but a few landmarks survive. "Little Byrom" or Byrom manor, a much older building in the same district now a farmhouse once belonged to the family, as did Lowton Hall also called Lowton in Kenion, now owned by the Leghs Lyme. Parr Hall in Prescott Parish, a more pretentious mansion, passed from the (?) to the Byroms by purchase including Leafhog, once a Parr residence, and was sold by Samuel Byrom about 1708 to the Claytons and by them to the Orrells.

References: Literary, **REMAINS OF JOHN BYROM; VICTORIAN HISTORY**; Chetham Publications, 1854; Bains, **Lancaster**; Foster, **Lancashire Pedigrees**; Gregson, **Fragmentary Lancashire Historical Record Society of Lancashire & Cheshire; Palatine Notebook**, etc. Also **Family Chart** of Helen A. Byrom of Penn Yann, N.Y. (Mrs. C. T. Griggs.)

145
141

MARTHA CLARDY FARISS WILLIAM FARISS II

THIS IS A PHOTOGRAPHIC COPY OF THE EARLIEST KNOWN FARISS PICTURE. THE ORIGINAL IS ABOUT 10 BY 13 INCHES, AND APPARENTLY A WATER-COLOR PAINTING, AS IT IS IN COLOR.

Obiturary of Agnes (Booth) Clardy
1755-1847
mother of Martha Clardy Fariss
and grandmother of Agnes Fariss Byrom
(wife of Thomas Byrom)

For the Nashville Christian Advocate.

Agnes Clardy, departed this life January 17th, 1847, in the house of William Faris, where she was kindly treated until death. She was the daughter of Benjamin and Mary Booth. She was raised in Virginia, Amelia county; born November 17th, 1755; married Benjamin Clardy, June 25th, 1771. In the Summer of 1776, she joined the Methodist Church, at what was then called "the Five Forks." She gave a home to one of the first Methodist preachers who traveled and preached in that section; his name was Shadford. After which time she, with her husband, moved to Bedford county Va.; then to Lawrence district, South Carolina; then to Pendleton District, now called Anderson, and in the year 1816, moved to Franklin county, Tenn., where her husband died in 1830. [illegible] who read this may see that she was a member of the Methodist Episcopal Church better than 70 years; and I can say, truly a very acceptable one. I could write much in her praise but I forbear. The day after her death, at the interment bro. Joseph Smith, whom she chose before her death to preach her funeral, attended and delivered a very feeling and appropriate address. Her remains were surrounded by some of her children, grand children and great grand children and other friends, and though the weather was very inclement they stood patiently and deeply affected during the address.—The feelings of my own soul were deep, and my tears were moved when I looked upon her cold remains and remembered her address in the last love-feast which she ever attended where she arose and, leaning upon her staff, observed, "Nearly seventy years I have been a dear lover and close attendant of class meetings and love-feasts, and expecting this to be the last I shall ever attend, I want to say that I am stillbound to serve God till death; I want you all to pray God to assist me and meet me yourselves in heaven." This short address had a good influence in our love-feast, many felt it good to them. May God Almighty sanctify this short account of her life and death to the good of the living.

N. B.—Editors are requested to copy the above as her children and connection are numerous and scattered much.

Franklin co., Tenn., Jan. 23, 1847.

Mother Booth

born 1813
died 1850

by G. H. Dearmond

147

BATTE-MALLORY ANCESTRY

DUNCAN I., King of Scotland 1034-1040 A.D.
succeeded his maternal grandfather, MALCOLM II, as King of Scots. He was the son of Bethoc, Princess of Scots and Crinan or Cronam, hereditary abbot of Dunkeld. Killed by his 1st cousin, Macbeth, who usurped his throne.
Married, Sybil of Northumberland, and had,

1. Malcolm III., King of Scotland 1058-1093 A.D.
Regained throne after other contenders were slain.
Married twice, 1stly, to Ingebourg of Orkneys - no issue;
2ndly, 1070, to Margaret (c1045-93) of England (dau. of Edward the Aetheling and grand dau. of Edmund II. Ironside of England - descended from Alfred the Great of England), and had among others,

2. David I., King of Scotland 1124-1153 - called the Saint.
Also Earl of Huntingdon and Northampton (in right of his wife).
Married,
1113 [illegible]y, to Maud (died 1131; buried at Scone) of Northumberland, daughter of last ~~Anglo~~ Saxon earl Waltheof (beheaded 1076, and his wife Judith of Lens - niece of William the Conqueror of Normandy & England. Maud had prev. married . Simon de St. Luz. David & Maud had,

3. Henry, Prince of Scots and Earl of Huntingdon (died 1152).
Married to Ada de Warren (died 117[illegible]), 2nd dau. of Williamde Warenne Earl of Surrey, and had among other,

4. David, Prince of Scots, and Earl of Huntingdon in England (1149-1219).
Married, 1190, to Maud (1171-1233), dau. of coheiress of Hugh de Kevilioc, earl of Chester and his wife Bertrade of Evreux; and had,

5. Margaret of Huntingdon (c.1192-1228). ~~MAGNA CHARTA baron~~ 15th
Married , 1209, as his 2nd wife, to Alan McDonald, Lord of Gallaway and Constable of Scotland (died 1234), and had oldest daughter,

6. Helen McDonald (c.1212-c.1246), 2nd dau.but oldest surviving dau., buried at Brackley, Northants. Thru her as coheiress - her husband became Constable of Scotland.
Married, Roger de Quency (CRUSADER, 1219 at Damietta Egypt - Fifth Crusade) (died 1264), 2nd earl of Winchester and Constable of Scots (in right of his wife after her father died in 1234), 2nd son and heir of his father, Saher de Quency IV., 1st earl of Winchester, 1207; (who was also a CRUSADER at Dalmietta, Egypt 1219 and died there; also MAGNA CARTA baron, 1214) by his wife Margaret FitzPernel (d.1234) dau. and coheiress of Robert FitzPernel, 3rdd earl of Leicester.
Helen and Roger de Quency had a third daughter,

7. Helen (Elen) de Quency of Winchester (died 1296), coheiress with her two older sister - and had Brackley as her portion.
Married, before 12[illegible]3, Sir Alan la Zouche of Ashby-de-la-Zouche (who died 1270; he was Justice of Chester, later of Ireland; later Constable of Rockingham Castle and Nothampton Castle; Sheriff of Northants; taken prisoner at battle of Lewes, 1264, and Constable of Tower of London 1267-68), son of Sir Roger la Zouche, 3rd lord of Ashby, co. Leicester, by Margaret, his wife.
Helen and Alan had among other,

148

Roger la Zouche of Ashby, co. Leicester (b. 1240-42; died 1285)
Married, before 1207, Ela Longespee (d. ante 1276), dau. of Stephen Longespee - Seneschal of Gascony & Justicar of Ireland by Emmeline de Ridelisford; and grandau. of Wm Longespee, Earl of Salisbury, illegimate son of Henry II. of England), and had,

9. Alan la Zouche (1267-1314), created 1st Lord Zouche of Ashby, co.Leicester 1299.
Alienated his paternal manors of Ashby-de-la-Zouche, Swayesey, and Fulbourn to his kinsman Wm. la Zouche, formerly Mortimer, of Richard's Castle, 1304 - as he had no male heirs; as he was a soldier he served in Gascony, Flanders, against the Scots -at battle of Falkirk, 1298; buried at Brackley.
Married Eleanor, dau of Sir Nicholas de Segrave (Lord Segrave) and had three daus., the younger and coheiress was,

10. Maud la Zouche (1290-1349; buried at Brackley, Northants -which manor was her inheritance. she went on a pilgrimage to Santiago 1336.
Married, 1311, to Sir Robert de Holand, 1st Lord Holand (c1270-1328), son of Sir Robert de Holand of Upholland, co.Lancs. by Eliz. de Sambsbury; he was a favorite of Thomas Plantagenet, Earl of Lancaster, and assisted in plots against Edward II, suffering loss of his possessions but restored under Edward III - but beheaded by allies of his erstwhile patron; and had among other children,

11. Margaret de Holland of Upholland.
Married, Sir John Tempest, Knt. of Bracewell (1283-1359), got Manor of Broughton-in-Craven(his male descendants still have it); son of Richard Tempest of Bracewell; their second son was,

12. Sir Richard Tempest, Knt. of Hetton, Northumberland and Studley,York. Sheriff of Berwick and Rosburgh and Gov. of Scarborough Castle; m. 2ndly, c1355, to Isabel (d. 1421), dau. of Sir Thomas de Bourne, of Studley, Knt. by his wife, Isabel , dau. & heir of Sir John le Gras of Studley ; Sir Richard died 1379 (left will at Hetton), and and left a son,

13. Sir William Tempest, Knt. of Studley and Hertford, Yorks. and Trafford, Durham (died 1444), knighted before 1409.
Married Alianore (Eleanor) (died 1452), dau. and heiress of Sir Wm. de Washington (inherited Washington Old Hall, 1399) of Washington Manor, Durham; and had ~~and~~ two daus.- the younger one being,

14. Dionysia Tempest, heiress of Studley & Trafford. Born 1415.
Married to Sir William Mallorie (or Mallory) (Died 1475; family originally from Walton, co. Leicester) of Hutton Conyers, Yorks. and had,

15. John Mallory - son of Sir Wm. Mallorie & Dionisia Tempest - died before 1478.
Married Isabel, daughter of Lawrence Hammerton of Hamerton in Craven, Yorks. and widow of one Radcliffe; their eldest son was,

16. Sir William Mallory of Studley Royal and Hutton (died 1499).
Married to Joan Constable (died after 1473), daughter of Sir John Constable of Halsham, Yorks.(died 1473) and wife Lora FitzHugh (dau. of Wm. 4th Lord FitzHugh and Margaret Willoughby of Ravensworth)- and descendant of Elizabeth de Quency sister to No.7. Helen-which see.
Sir Wm. and Joan Constable had son,

149

17. Sir John Mallory of Studley Royal and Hutton (1473-1528).
Married three times.
Married 1stly, to Margaret, daughter of EdmundT Thwaites and wife Margaret of Lund-on-the-Wold (died 1501), and had,

18. Sir William Mallory of Studley Royal and Hutton Conyers, Knt. Lived 1498-1547).
Married to Joan, daughter of Sir John Norton (d.1520) of Norton Conyers by Margaret Ward (dau. of Sir Roger Ward of Gwendale), and had,

19. Sir William Mallory of Studley Royal and Hutton Conyers, Yorkshire (c1525-1603); succeeded his older brother Christopher(1555) by Inq. p.m.; High Steward of Ripon (1570); High Sheriff of Yorks (1592); advanced the Reformation in England; buried at Ripon; his will dated 15 June 1586 and probated 5 April 1603; possessed the manor of Washington Old Hall.
Married to Ursula Gale (liv. 1586), daughter of Sir George Gale of York, Master of the Mint and one-time Mayor of York, and his wife Mary; and had at least ten children, one of which was,

20. Thomas Mallory (1566-1644); educated at Trinity College, Cambridge (1582-), B.D. degree and had living at Ronaldakirk, North Riding of York, 1599; also had living at Mobberley, Archdeacon of Richmond, 1603; made Dean of Chester (1607); purchased advowson of Mobberley Church (1621); during English Civil War was active royalist - forced to flee to Chester where he died; buried in Quire of the Cathedral. His son Thomas (1605-71), father of Va. Mallorys.
Married, c.1598, to Elizabeth Vaughan (c.1580-liv. 1661), dau. of Richard Vaughan, Bishop of London (1550-1607) bur.at St.Paul's in Bishop Kemp's Chapel, son of Thomas ap Robert Vaughan of Nyffryn in Llyn, Carnarvonashire, Wales by one Griffen; and had,

21. Katherine Mallory (died c1660 ~~after 1639~~) of Mobberley. Called Martha too.
Married, about 1630, to John Batte of Oakwell Hall, near Birstall in West Riding of Yorkshire near Leeds (c.1600-1652); Capt. of foot in Royalist Regiment of Agbrigg & Morley in battle of Adwalton, Yorks. 1643; was in Va. in 1623 and had land in York co., Va. later returned to England with his sons- somewhat back to Va.by 1666.He was the son and heir of Robert Batte of Oakwell Hall (died 1717) and Eliz. Parrey - and grandson of Henry Batte (liv.1601; built Hall 1586 - fine Elizabethan mansion still standing),1st of Oakwell (Okewell) Hall. Had at least four children, the second son being,

22. Thomas Batte of Charles City co. and Henrico co., Virginia (c1635-1695).
Came to Virginia before 1665 and had land with brother Henry in Charles co., Va. mentioned in will of John Farrar of Henrico, 1684 along with only son Thomas, Jr.(died 1691); one of three gentlemen made expedition to western Va. exploring the land in 1671 Sept.
Married to Mary ..... (surname unknown) and had,

23. Martha Batte of Henrico co., Va. (b.c.1670-died after 1718);
married, 1stly, 1688, to Lieut. Abraham Jones;
2ndly, c.1690, to Rev. John Bannister of Henrico co.
3rdly, 1694, to Stephen Cocke (1666-1717) of Henrico co. and Prince George co., Va., son of Thomas Cocke of Malvern Hill plantation, Henrico co., Va.(see Cockes of Va.), and had,

Agnes Cocke (Dec. 1696-1774) of Amelia co., Virginia.
Her will is dated 16 Aug. 1773 and proved March 1774.
Married about 1714, to Richard Smith, Esq. (c1695-1760; will of 6 July 1757 and pr.5 Feb.1760) of Amelia and Lunenburg cos., Va. and had,

25. Mary Smith of Amelia co., Va. (1728-died ante 1806).
Married, c.1754, to John Booth (1734-1807; will dated 26 Aug.1807; pr. 7 Dec.1807) of Amelia and Franklin cos., Va., son of Thomas Booth (c1700-1766), and had,

26. Agnes Booth (1755-1847) of Amelia co., Virginia (see obituary of 23 Jan. 1847 - Nashville (Tenn.) Christian Advocate).
Married, 25 June 1771, to Benjamin Clardy, Jr. (c.1745-1823) of Amelia and Bedford cos, Va., Laurens and Pendleton Dists., S.C. and Franklin co., Tenn., son of Benjamin Clardy, Sr.(c1715-1792; will dated 11 Dec. 1791,pr.1792) and wife ~~Millicent~~ Annie (will 29 Sept. 1800; pr. 5 Jan. 1804) of Nottoway co., Va.; and had,

27. Martha Clardy (1794- 1873) of Pendleton Dist., S.C. & Franklin co., Tenn
Married, 1810 - to Willaim Fariss, Jr. (1788-1861; left will; veteran of battle of New Orleans, Jan. 1815), son of Wm Fariss (1750-1835) and wife Mary Jane Montgomery (1758-1838) of Pendleton Dist., S.C. and Rabun and Walker cos., Va. Wm. Fariss, Sr. was a Revolut. War veteran.; Martha and Wm. Fariss had,

28. Agnes Fariss (1811-1861) of Franklin co., Tenn.
Married, 1830 - to Thomas Byrom (1811-1864) of Franklin co., Tenn. son of Henry Byrom (1778-1853) and wife Mary Cocke (1779-1863) of Mecklenburg co., N.C. and Franklin co., Tenn. ; and had.

29. John Alexander Byrom (1837-1910) of Franklin co., Tenn. and Rockwall, Denton and Montague cos., Texas; to Texas 1873. Died near Postoak. Tex.
Married 1855; to Matilda Harrison Crick (1840-1906), dau. of John Grundy Crick and Frances Carlton of Rutherford and Franklin cos., Tenn. and had,

30. Jefferson Davis Byrom (1861-1914) of Erath and Clay cos., Texas. Died and buried at Charlie, Tex.
Married, 1882, to Margrette Jane Weeks (1849-1917), dau. of W.Garrison Weeks and 1st wife Emily Gass (c1820-1849) of Winston co., Miss; and had,

31. Henry Duncan Byrom (1883-1954) died in Dallas and bur.at Ft.Worth,Tex.
married, 1914, to Isola Ann Harbin (1887-1942), dau. of Warren Akin Alexander Harbin (1854-927) and 2nd wife Laura Ann Curtis (1859-1921) of Cherokee and Gordon cos., Ga. and Eastland and Clay co, Tex. To Texas 1884; and had,

2. Henry Harbin Byrom (1919-) of Dallas and Mesquite, Texas.
Married, 1946, to Frances Anita Wallace (1921-)
and had,

DESCENT from CHARLEMAGNE

Charlemagne, King of the Franks 771-814 A.D. First Emperor of he Holy Roman Empire (800-814). Lived 740-814 A.D.
Married, 2ndly, 771, to Hildegarde of Swabia, and had,

1. Louis the Pious, King of the Franks and Emperor of the Hdy Rom an Empire. Lived 778-840.
m., 2ndly, 819, to Judith (d. 842), dau. of Guelph I., Altdorf and Duke of Bavaria; and had,

2. Charles II., le Chauvw, King of the Franks, 843; Emperor 875/ Lived 823-877.
Married, 1stly, to Ermintrude (d.869), dau. of Odo, Count of Orleans; and had,

3. Louis II., le Begue, King of the Franks, 877; Emperor 878. Died 879.
Married, 2ndly, 869, to Adelheid, presubably sister of Abbot Wulfard od Flaviguy; and had,

4. Charles III., leSimple, King of the Franks 898-923.
Lived 879-929;
Married, 2ndly, 918, Eadgifu, dau. of Edward the Elser, King of England and granddau. of Alfred the Great of England; had,

5. Louis IV., d'Outre Mer., King of the Franks 936. Lived 921-954.
Married, 939, to Gerberga (d.984), widow of Gisilbert, Duke of Lorrainge, and dau. of Henry I. the Fowler, Emperor of Germany and his wife Mathilda of Hingelheim; and had,

6. Gerberga of Germany.
Married to Albert I. the Pious, Count of Vermandois (920-988) son of Herbert II., Count of Vermandois & Troyes and direct descendant of Charlemagne in the male lije; and had,

7. Herbert III., Count of Vermandois (lived 955-;000).
Married (as her 2nd husband), to Irmgard, dau. of Reinald, Count of Bar; nd had,

8. Otho, Count of Vermandois. Lived 1000-1045.
Married Pavie .... ; and had,

9. Herbert IV., Count of Vermandois and of Valois (lived 1032-80).
Married, Adela de Vexin, dau. of Raoul III the Great, Count of Valois, Vexin, etc., and had,

10. Adelaide, Countess of Vermandois & Valois. Died 1121.
Married to Hugh the Great (lived 1055-1101), Duke of France & Burgunday, Count of Vermandois; leader in the First Crusade; he was the 2nd son of Henry I., King of France (d. 1060) and his wife Anne of Russia (dau. of Yaroslaf I. of Kiev -d.1054), and had,

11. Isabel de Vermandois. Died 1131.
Married, 1096, to Robert de Beaumont. Seigneur of Beaumont in Normandy, Count of Meulan in French Vexin , Earl of Leicester in England; lived 1046-1118; son and heir of Roger (de Bello Monte), Seigneur of Beaumont and wife Adeline of Meulan; and had,

12. Robert de Baumont II. le Bossu le Goozen, 2nd Earl of Leicester; Steward of England and Normandy, Justiciar. Lived 1104-68; m. 1120, Amice, dau. of Ralph, Saigneur of Gael & Montfort in Grittany, and granddau. of Ralph Earl of Norfolk by Emma, dau. of Wm. FitzOsbern; and had, an only son & heir,

13. Robert de Baaumont III., Blanchemains, 3rd Earl of Leicester, Steward of England and Normandy; Crusader, died on returning from Jerusalem, 1199, at Durazzo.
Married Pernel or Petronilla (died 1212), heiress of Grandmeanil and greatgranddau. of Hugh de Grandmesnil, the Domesday tenant, 1086; and had,

14. Margaret de Baaumont. Died 1236.
Marriedto Saier de Quincy, 1st Earl of Winchester, Justiciar, Magna Charta Surety, Crusader (died 1219, in Holy Land); and had,

15. Roger de Quincy, 2nd Earl of Winchester; Justiciar, Constable of Scotland. Died 1264.
Married, 1stly, to Helen, dau. and coheiress of Alan, Lord of Galloway, Constable of Scotland; and had,

16. Elizabeth de Quincy, 2nd dau. and coheiress.
Married Alexander Comyn, Earl of Buchan (d.1290), son of Wm. Comyn, earl of Buchan by right of wife Margaret of Buchan, and had,

17. Elizabeth de Comyn. Died before 1309.
Married to Gilbert de Umfreville, Earl of Angus, son of Gilbert de Umfreville, earl of Angus in right of his wife Maud of Angus, and had,

18. Robert de Umfreville, earl of Angus. Died 1325.
m. 2ndly, to Alianore (d. 1368) and had,

19. Thomas de Umfreville of Hessle, co. York and Holmside.co.Durham inherited Castle of Harbottle and manor of Otterburn.Died 1387.
married, Joan, dau.of Adam de Roddam; and had,

20. Sir Thomas de Umfreville, of Harbottle Castle & Sheriff of Northumberland1388-89; died 1390.
Married, Agnes de Gray of Heton; and had,

21. Margaret de Umfreville. Died 1444;
Married, 1stly, to William Lodington of Gunby, co.Lincoln. 1423 2ndly, to Sir John Constable, Knt. of Halsham in Holderness; and had,

22. Sir John Constable, Knt. of Halsham.Died 1473.
Married to Lora (widow of John Musgrave), dau.of Sir Wm. FitzHugh and his wife Margery, dau. of Wm. Baron Willoughby de Eresby, Linc. by 1st wife Lucy, dau. of Sir Roger Le Strange of Knockin, Salop; and had issue,

23. Joan (Jane) Constable. (d. 1473)
Married Sir willaim Mallory, Knt. of Studley Royal (Stwedley) Horton Yorkshire. (d. 1477)
See the previous chart on the Mallory line. #16

SERVICE

Va.

Byrum, James

199

S-8132

S.

Carded

CONTENTS

Reissued

8132

INVALID.

e No. 8132

James Bynum

Lewis Hall Ills

Act June 7th 1832

dex—Vol. 1 & 2 Page 46

[Act of Congress of 1870.]

(2)

155

12.184

North Carolina

James Burcem

Pellet Co. in the State of N.C.

who was a Pvt in the — commanded

by Captain — of the Line commanded

by Nelson in the Line for 7 mo. 12 days

Inserted on the Roll of N. Carolina

at the rate of 24 Dollars 00 Cents per annum

to commence on the 4th day of March, 1831.

Certificate of Pension issued the 13 day of April

1833 and Isaac Clark

Alexander Gamble

Charlotte.

Arrears to the 4th of March 1833 49.32

Semi-anl. allowance ending 4 Sep. 33 12.33

61.65

{Revolutionary Claim,
Act June 7, 1832.}

Recorded by Nathan Rice Clerk,

Book E Vol. 6 Page 34

State of North Carolina, Court of Pleas and Quarter
Mecklenburg County } Sessions August Term 1832

On this 31st day of August 1832 personally appeared before the Justices of the Court of Pleas and Quarter Sessions of Mecklenburg County and State aforesaid opened and held for said County on the fourth Monday of August 1832 which Court is now in Session James Byrum a resident of said County and State aforesaid aged ~~[illegible]~~ seventy six years who first being duly sworn according to Law doth on his oath make the following declaration in order to obtain the benefit of the provision made by the act of Congress passed the 7th day of June 1832 that he was born in the State of Virginia Lunenburg County in the year 1756 and removed from thence prior to this state Warren County Roland River on Roanoke and then removed to Mecklenburg where I have ever since lived

That he first entered the service at Norfolk under Capt James Clayton drafted, General Nelson commander a three months tour the ~~year~~ after Norfolk was burned

The next was at Gabbin Point on James river six weeks tour under James Clayton ~~Capt~~ Capt, The next was under Captain James Vaughan ~~on Volunteer~~ for three months we met at Southampton Court House in Virginia he was regularly discharged by his officers but verbally, the time this affiant served as above stated six months & six weeks all in the State of Virginia

He hereby relinquishes every claim whatever to a pension or annuity except the present and declares that his name is not on the pension roll of the agency of any State Sworn to and subscribed the day and year above said

James his mark Byrum

We Robert Cook and Charles Alexander residing in the neighborhood of James Byrum hereby certify that we are well acquainted with James Byrum who has subscribed and sworn to the above declaration that we believe him to be seventy six years old in respected in the neighborhood where he resides to have been a soldier in the revolution and that we concur in that opinion Sworn to and subscribed the day and year above said

Robt Cook
Chas Alexander

15

and the said Court do hereby ~~adopt~~ declare their opinion ~~after investigating~~ that the above named applicant was a revolutionary soldier and served as he states

I Isaac Alexander Clerk of the Court of Pleas and Quarter Sessions for the County of Mecklenburg ~~County~~ do hereby certify that the foregoing contains the original proceedings of the said Court in the matter of application of James Buzum for a pension

In testimony whereof I have hereunto set my ~~seal~~ hand of office this 31st day of August 1832

Isaac Alexander Clk

BRIEF in the case of James Byrum
County of Mecklenburg in the State of North Carolina
(Act 7th June, 1832.)

1. Was the declaration made before a Court or a Judge? Open Court

2. If before a Judge, does it appear that the applicant is disabled by bodily infirmity?

3. How old is he? 76 years

4. State his service, as directed in the form annexed.

Period.	Duration of Service.			Rank.	Names of General and Field Officers under whom he served.
	Years.	Months.	Days.		Gen.
In 17		3		Private	Capt Clayton Gen Nelson
			12		Capt Clayton
		3			Capt Vaughn
		7	12		

5. In what battles was he engaged? None

6. Where did he reside when he entered the service? ~~Mecklenburg Co North Carolina~~ Norfolk Virginia

7. Is his statement supported by living witnesses, by documentary proof, by traditionary evidence, by incidental evidence, or by the rolls? Traditionary

8. Are the papers defective as to form or authentication? and if so, in what respect? Correct

I Certify that the foregoing statement and the answers agree with the evidence in the case above mentioned.

Richard Coutts
Examining Clerk.

159

James Pyrum
NC

Admitted pensioner
for 7 mo. and 12
days — $74.66
Geo Nelson. Ex.

TWO COCKE DESCENTS

TWO COCKE DESCENTS

THOMAS COCKE, yeoman (Lived c.1530-1587)
of Pickthorne, Shropshire, England, left will (dated 8-4-1587)
(Stottesden Parish)
married AGNES ____?

JOHN COCKE, son of THOMAS (1569-1631)
of Stottesden, Parish, Shropshire, Eng.
will dated 1-20-1631
MARR. ELIZABETH ____?

Colonel RICHARD COCKE (1602-1665) of "BREMO" PLANTATION Henrico Co. VA
emigrated from Shropshire, England c1627
Lieut-Col. of County Militia, Delegate House of Burgesses 1632-38
settled in Henrico Co., Virginia; will dated 10-4-1665.
MARR. (1) TEMPERANCE BAXLEY (b.1607 Jamestown, VA; d.c.1652)
MARR. (2) MARY ASTON (c1636-1684), dau. of Lieut-Col. WALTER ASTON of Westover & (of Royal descent) and HANNAH JORDAN

THOMAS COCKE of Pickthorn Farm 1638-1697 + Malvern Hill Plant.
M. AGNES POWELL

STEPHEN COCKE (1666-+1717) of Prince George Co. VA.
M. MARTHA BATE (c1670 after 1717)

AGNES COCKE (1696-1774) left will, Brunswick Co. VA
M. RICHARD SMITH 1693-1759 left will

MARY SMITH
1728-ante 1800
M. JOHN BOOTH 1734-1807 left will

AGNES BOOTH 1755-1849 (see obituary)
M. 1771 BENJAMIN CLARDY

MARTHA CLARDY 1794-1893
M. 1810 WM. FARISS II (1788-1861)

AGNES FARISS
M. 1830 THOMAS BYROM

JOHN ALEX. BYROM
M. 1855 MATILDA H. CRICK

JEFF DAVIS BYROM
M. 1882 MARGARETTE J. WEEKS

HENRY DUNCAN BYROM
1914 M. SOLA A. HARBIN

HENRY HARBIN BYROM
1946 M. FRANCES ANITA WALLACE

BEVERLY A. BYROM
SYLVIA J. BYROM
PATRICIA C. BYROM
ROBERT M. BYROM

RICHARD COKE the younger
1660-c1735
M. ELIZABETH LITTLEBERRY?

ANNE COCKE c1688-1751
1706 M. ROBERT BOLLING JR.

2 ELIZABETH BOLLING
1709-1754
M. JAMES MUNFORD

3 ROBERT MUNFORD MONTFORT
d.1771-7
1755 M. ANNE BRADNOX

4 CLARISSA MONTFORT
(c1760-1845)
1794 M. JOHN SHELLMAN JR.

5 SUSAN SHELLMAN 1808-87
1825 M. SAMUEL HOWARD FAY

6 HARRIET ELEANOR FAY
1859-1924
1859 M. REV. JAMES SMITH BUSH

7 SAMUEL PRESCOTT BUSH
1863-1948
1894 M. FLORA SHELDON

8 PRESCOTT SHELDON BUSH
1895-1972
1921 M. DOROTHY WALKER

9 GEORGE HERBERT WALKER BUSH
1924
41st PRESIDENT OF U.S.A.
M. BARBARA PIERCE

JAMES BYROM, emigrant 1695 to Virginia
1687-1749
m. Elizabeth . ... (Li 1751)

Henry Byrom
(c1715-1759) Va.
m. Mary Scott

William Byrom to Ga.1785
(c1750-1815)
m. Mary Ann Fretwell

Henry Byrom
(1772 -1806)
m.Catherine Smith Davenport (m.2.Malcolm Johnston)

John Smith Davenport Byrom (1798-1837*)
to Texas 1831
Signer, Texas Declaration of Independence, 1836
m. 1. to Nancy Fitzpatrick
2. Mary Ann Knott

children by both wives

John Byrom
(1775-1819)
m.Cynthia Hardwick Fitzpatrick

Richard M.Johnston
(1822-98)
novelist & educator

William Hardwick Byrom*
(1817-73)
m. Susan Maria Gunn

John Seymour Byrom
1849-1911
m. Eoline V.Butts

Seymour Butts Byrom
1880-1965
m.Katherine R. Clayton

John Seymour Byrom
1901-1972
m.Maryy Ethel Robertson

Col. Seymour B. Byrom
1934-
m. Sandra J. Mitchell

Ezekiel Byrom
(c1735-1805) to N.C.
m. Elizabeth Rodden

Henry Byrom to Tenn.18
(1778-1853)
m. Mary Stamper Cooke

Thomas Byrom
(1811-1864)
m. Agnes Fariss

John Alex.Byrom
1837-1910 To Tex
M.Matilda H. Crick

Jeff.Davis Byrom
1861-1914
m.Margrette Jane Weeks

Henry Duncan Byrom
1883-1954)
m. Sola Ann Harbin

Henry Harbin Byrom
(1919-
m.Frances Anita Wallace

Robert Michael Byrom
1957-
m. Janet Russell

Clayton R. Byrom | Joshua T.Byrom | Sarah F. Byrom

*founder of Byromville, Dooley co.Georgia
1852.

Re: Three Byrom-Byrum-Byram
Families -by H.H.Byrom, 1996;
Texas History; Some Descendants
of Ezekiel Byrom, etc.by H.H.Byrom
1940-43; etc.

A P P E N D A

HUSBAND MICHAEL WEEKS farmer

Born 22 October 1768 Place prob. Stafford county, Virginia

Chr. Place

Mar. c1794 Place county, Virginia

Died abput 1855 Place possibly Neosheba county, Mississippi

Bur. Place

HUSBAND'S FATHER George Weeks of Stafford co., Va. HUSBAND'S MOTHER .... Gribsby (?)

HUSBAND'S OTHER WIVES

WIFE ISABELLA SHARP "Ibbey"

Born 19 February 1778 Place county, Virginia

Chr. Place

Died Liv. 1850 Place Neosheba co., Mississippi.

Bur. Place

WIFE'S FATHER WIFE'S MOTHER

WIFE'S OTHER HUSBANDS

Moved from Virginia to Carolinas, then 1804 Georgia (Warren co.), Perry co., Alabama ;1819 then McMinn co., Tenn.; then to Mississippi in autumn of 1830 to Yazoo co. Miss.; finally in spring of 1832 to northeast Winston co., Miss.; later Calhoun & Choctaw co., by 1839; to Neshoba co by 1848; then Neshoba in 1850ies; may have died there by 1855. with Myees.

Member of Baptist ch. Winston co.

SEX	CHILDREN Let each child (whether living or dead) in order of birth. Given Names, Surname	WHEN BORN DAY	MONTH	YEAR	WHERE BORN TOWN	COUNTY	STATE OR COUNTRY	DATE OF FIRST MARRIAGE	WHEN DIED DAY	MONTH	YEAR
1	had family Bible			S.C.	lived in Choctaw co.			Perry co., Ala.	Choctaw co.Miss.		
	David Weeks	5	June	1795	had family to Tenn.	1823-30	S.C.	1822	25	June	1861
2	*				d. Oktibbeha co.,Miss.			Elizabeth Fulchor			
	William Thomas Weeks			c1800	had family						1834
3								Margaret Fulchor (b.1835)			
	Hiram Weeks			c1807	to choctaw co.						
4								5 Sept.1847			
	James Grigsby Weeks			c1813	to Chickasaw by 1850.			Mary Ann Shaw			
5					d. Chickasaw co.,Miss.						1845
	Solomon Weeks			c1815							
6											
	Emily Weeks			1818	to Neosheba co., Miss.1850			Francis Myros			
7											
8											
	Louisa Weeks										
9											
10											
11											

SOURCES OF INFORMATION

* Billy R. Weeks of Nashville, Tenn. is from this line. is family historian (1983).
See: Winston co.Miss. and its People (1080) by Nancy Rundolph Parkes. -Weeks Family, p 293-294.

OTHER MARRIAGES

To indicate that a child is an ancestor of the family recommitive, place an A ... number in the family to that child

SUPPORD

see Miss. Confederate records- Confederate Army Enlisted at Webster -27 Nov. 1861 under Capt. J. Reed; served as private in 1st (Patton) Miss. Inf. (Army of 10,000) State Troops; 49th co. (Capt. H.L. Halfacres) Winston Bros- 5th Regt. Miss. Volunteers-60 day troops- rec-27 Nov. 1861 to 5 Jan 1862- last rec'd Feb. 25, 1862 Moved to Van Zandt co., Tex. from Miss. June 1871; with Hiram Sharp Weeks family (who returned to Miss soon); later to Erath co. by 1880.

HUSBAND GARRISON W. WEEKS Confederate vet

Born 1816 Place county, Georgia

Chr. Place

Mar. 27 March 1850 Place Winston county, Mississippi

Died 1862 Place prob. Winston county, Miss.

Bur. Place

HUSBAND'S FATHER HUSBAND'S MOTHER

WIFE'S PREVIOUS MARRIAGES M. 1st. c1838, to Emily Goss (1820 -1849)

2nd WIFE MARGARET SHAW

Born 1824 Place Jefferson county, Alabama

Chr. Place

Died Place prob. at Nine, McLennon co., Texas

Bur. Place

WIFE'S FATHER Wiley Shaw WIFE'S MOTHER Drucilla Crawford widow—USCensus—Miss.—Winston

WIFE'S OTHER HUSBANDS m. 1stly, 15 Aug. 1846, Winston co., Miss., to Lemuel Kinnard (d.1849(1880-USCensus-Texas-Erath co.

No.	CHILDREN (List each child (whether living or dead) in order of birth) Given Names	Surname	WHEN BORN Day	Month	Year	WHERE BORN Town	County	State or Country	DATE OF FIRST MARRIAGE To whom	WHEN DIED Day	Month	Year
1	** William Martin	Weeks			1852	lived at Nine, McClennan co. Tex. in Erath co. 1880	Winston	Miss.	unmarried			1925
2	* Samuel C.	Weeks			1853	said to have no issue. lived Henderson co.	Tex.	1880	Sarah			
3	"Callie" Nancy Caroline	Weeks			1855	To Texas by 1874			Bud Lambert			
4	@ John D.	Weeks	5	Oct.	1856	m. Stephenville, Tx. bur. Whitt, Parker co. Tex		Miss.	15 May 1887 Callie Trimble	1	May	1912 (1867-1956)
5	Zora	Weeks			1858	d. Shove, Hamilton co., Tx.			Charles Cole			
6	Eliza E. L.	Weeks	14	Jan.	1859	lived in Parker co. 1900 m/Ertha co.; bur. Whitt		Miss.	17 Dec. 1879 Ben Eli Green	18	June	1927
7	Thomas B.	Weeks		Feb.	1862	death cert. says 1862 b. lived in Wise co. 1900 bur. Poolville, Parker co.	Tx.		LouEllen Brumblelow	7	Jan.	1937
8												
9												
10												
11												

SOURCES OF INFORMATION

*said to have died at Stephenville about 1890.

**said to have died at half sister Susan's on Calf river, by Brady, Tex.

@died Advance, Parker co.

OTHER MARRIAGES

McCullock co.

To indicate that a child is an ancestor of the family representative, place an A [illegible] a number [illegible] belonging to that child

UP ORD

HUSBAND GARRISON W. WEEKS

Farmer Confederate soldier

He moved from Southern Ga. to Mississippi before 1840.

Born 1816 Place Warren (?) County, Georgia

Chr. Place

Mar. about 1838 Place , possibly Shelby or Perry co., Alabama

Died 1862 Place prob. near Louisville, Winston co., Missis

Bur. Place

HUSBAND'S FATHER possibly James of Warren & Hancock cos. Ga. HUSBAND'S MOTHER

HUSBAND'S OTHER WIVES m. 2ndly, 27 Mar. 1850, Margaret Shaw (1824 Jeff. Co., Ala.) widow-

Winston co., Miss.

1850-US Census-Miss. Winston co & says he moith r. read & write

1860-US Census-Miss. Louisville

1870-

1st WIFE EMILY GASS

Born 1820 Place possibly Shelby county, Alabama

Chr. Place

Died June 1849 Place near Louisville, Winston co., Ala.

Bur. Place

WIFE'S FATHER possibly Moses " Gass of Alabama Shelby co. WIFE'S MOTHER

WIFE'S OTHER HUSBANDS

Tradition says d. childbed fever, age 29

Her New Testament has not her name -1833 Pub. Saml. W. Neall Phila. -pp. missing-letters written faded, etc.

(name Sarah Jane Weeks born Jan. 21, 1851 is in back)

Mortality Sched. Miss. says Mrs. Emily Weeks d. June 1849 Winston Co. Tl. cools fever age 25 Ala

Gass may have come from ~~Tennessee~~

No.	CHILDREN Given Names	Surname	WHEN BORN Day Month Year	WHERE BORN Town	County	State or Country	DATE OF FIRST MARRIAGE To whom	WHEN DIED Day Month Year
1	Mary A.	Weeks	4 Mar. 1840	lived Choctaw co.,	Miss.		12 Aug. 1864 Daniel G. Ayers	Aug. 1916
2	Elizabeth W.	Weeks	25 Mar. 1842	lived in Oktibbeha co.,	Miss.	1880	11 Sept. 1864 Henry McLlan (1820 Va.-	
3	Thany	Weeks	23 Dec. 1844	lived in Mills co. Tex.		1900	@Jacob Watters (Oct. 1817 Pa.-	
4	Susan A.	Weeks	5 Feb. 1847	lived in Erath co.,	Tex.	1900	2. William D. Connor (1829-	
5	Margrette Jane	Weeks	7 June 1849	m. Pottsville, Tex. see her record (tradition says she was born in Kemper co.,	Miss.)		26 June 1882 Jeff Davis Byrom (1861-1917	16 May 1917 Charlie Tex.
6								
7								
8								
9								
10								
11								

SOURCES OF INFORMATION

OTHER MARRIAGES @Tradition says he was Mexican War vet

To indicate that a child is an ancestor of the family representative, place an "X" [illegible] a number pertaining to that child

He appeared to have emigrated from possibly Northamptonshire around 1735 to U.S. in Pa. and settled in S.C. where he died.
1790-S.C.C. Newberry co.,
1800-S.C. Fairfield co. head of family.
1805-liv. in same co.
1 oldest son John Crick named guardian of young bro. George.

C 91

HUSBAND JOHN CRICK "the elder" Emigrant

Born c1745 Place county, ENGLAND
Chr. Place
Marr. Place
Died September 1805 Place Fairfield county, South Carolina
Bur. Place
HUSBAND'S FATHER Jacob Crick HUSBAND'S MOTHER
HUSBAND'S OTHER WIVES

WIFE CHRISTINE (?) .....

Born Place
Chr. Place
Died liv. 1800 Place Fairfield county, South Carolina
Bur. Place
WIFE'S FATHER WIFE'S MOTHER
WIFE'S OTHER HUSBANDS

SEX	CHILDREN Let each child (whether living or dead) in order of birth — Given Names	Surname	WHEN BORN DAY	MONTH	YEAR	WHERE BORN TOWN	COUNTY	STATE OR COUNTRY	DATE OF FIRST MARRIAGE TO WHOM	WHEN DIED DAY	MONTH	YEAR
1	*John Crick "the younger"		12 Apr.		1778	co.Tenn. moved Williamson had large family descendants.;	England and many		6 Dec. 1796 Elizabeth Powell (1776-1872)	17 Jan.		1859
2												
3	William	Crick	c1780			1810 Liv.Barnwell co. S.C.						
4	Georfe W.	Crick	1786			See his record. prob.Newberry		S.C.	6 Nov. 1811 Sarah Glass	liv.		1870
5	Crissy	Crick	c1795			living Williamson	col. Tenn.		9 Feb. 1821 William Baucum			
6												
7												
8												
9												
10												
11												

SOURCES OF INFORMATION

There is a tradition that the head of family died just before leaving England -for the US.the rest came to Pa. and moved south to Carolinas. A Jacob is said to have lived in Va. by 1800.
A Capt. Henry Crick died at Charleston, S.C. and his father came to S.C. to claim the estate.

OTHER MARRIAGES

*His son Newton C. Crick (1813-1890) states in 1880 Census the his father was born in England (father).

To indicate that a child is an ancestor of the family representative, place an * ... a number pertaining to that child

GROUP RECORD

TELEPHONE 266

OFFICE: MARSHALL BUILDING

JAN. 3, 1947

DR. J. M. JONES
VETERINARIAN
LEWISBURG TENNESSEE

January 2, 1944.

CRICK FAMILY RECORD

John Crick Was born April 12, 1776. Elizabeth Crick, wife of John Crick, was born Sept. 1, 1776. A son, William Henry Crick, was born to them Dec. 6, 1797. Another son, John Crick, Jr. was born to them June 30, 1799. Jacob Crick was born to them Dec. 13th, 1800. Luke Crick was born April 27, 1803. A daughter, Chrichany Crick, was born July 8, 1805. Edmond Crick was born Aug. 4. 1808. Sarah Crick was born Dec. 16, 1800. Twins, Newton Cannon and Felix Grundy Crick were born April 8, 1813. Elizabeth Crick was born April 1, 1816. Mark Crick was born July 20, 1818.

Edmond Crick and wife Josephine had a son, John Crick, Born to them Nov. 15, 1829. Another son, Newton Cannon Crick, Was born July 10. 1831. Mark Crick was born to them Feb. 27, 1833. William Crick was born Dec. 29, 1835. Elizabeth Emeline Crick was born Nov. 12, 1836. George Crick was born Aug. 31, 1838. A daughter, Cintha Crick, was born July 25, 1839. Nancy Lutilda Crick was born Feb. 27, 1842. Pernelia Jane was born Feb. 11, 1844.

Dear Mr. Byrom:

I am informed that John Crick, Sr. came to this country from England. All the Cricks in this country, I understand, are descendants of his. The father of John, Sr. was named Jacob and his father was named John. Neither of the latter mentioned two ever lived in this country.

I would have replied to your letter much sooner but some of my records have been misplaced and I haven't yet been able to find them. Should I find them I will send you all additional information about the Crick family.

Sincerely,

J. M. JONES

P.S. My grandfather was Newton Cannon Crick, a twin of Felix Grundy Crick, born April 8, 1813. He died August 15, 1890.

Note by HAB – Dr. Jones is son of Polly (Mary) Crick & F. P. Jones

Note by HAB Isaac Crick [illegible] Abingdon, Co. [illegible]
Apr. 6, 1725 in Eng.
Jacob b. Oct. 1, 1753 in Eng.?
John Crick Sr. [illegible] in Eng. 2, 1750
to Virginia 2, 1785

168

Serve 25 Nov.-15 May 1815
Col. Wm. Mitchell & Catp.
Mullins. co. Tenn.
Militia; Widow had
claim #5468;
His son NmC. said he was born
in England (Census of 1880)
1800- USCensus S.C.-Fairfield
co.
1810-1840-USCensus Williamson
co., Tenn.
Moved from S.C. to Tenn. 1807.
1860-widow in Rutherford co.
1870-widow in Bedford co. Tenn
p 2 x

HUSBAND JOHN CRICK "the Younger", EMIGRANT veteran of War of 1812

Born 12 April 1776 Place county, ENGLAND

Chr. Place

Mar. 6 December 1796 Place county, South Carolina

Died 17 January 1857 Place Coffee county, Tennessee

Bur. Place Creek (Crick) cemetery, Duck river Ridge,

HUSBAND'S FATHER John Crick "the older", emigrant of England HUSBAND'S MOTHER

HUSBAND'S OTHER WIVES & Fairfield co., S.C.

WIFE ELIZABETH POWELL

Born 1 September 1776 Place county, North Carolina

Chr. Place

Died 11 April 1872 Place Fosterville, Rutherford county, Tenn.

Bur. Place

WIFE'S FATHER Jacob Powell of N.C. & Fairfield county, S.C. WIFE'S MOTHER

WIFE'S OTHER HUSBANDS

No.	CHILDREN (List each child (whether living or dead) in order of birth) Given Names	Surname	WHEN BORN Day Month Year	WHERE BORN Town	County	State or Country	DATE OF FIRST MARRIAGE To whom	WHEN DIED Day Month Year
1	William Henry	Crick	6 Dec. 1797	moved to Calloway co. had family	Ky. Fairfield	S.C.	Williamson co., Twnn. 15 Apr. 1820 Elizabeth Ragsdale	22 Jan. 1874
2	John Jr.	Crick	30 June 1799	moved to Bedford co., had family	Tenn.	S.C.	20 Sept. 1825 Nancy Landrum	19 Sept. 1869
3	Jacob Powell	Crick	13 Dec. 1800	lived in Rutherford co., had family		Tenn. S.C.	Susan Haley	1877
4	Luke	Crick	27 Apr. 1803	lived & died Williamson co.		Tenn S.C.	29 Nov. 1821 Elizabeth Sampson	Liv 1880
5	or Christiana Chrichany	Crick	8 July 1805	had family		S.C.	9 Feb. 1821 Wilson BauBaucom (d. 1849)	
6	Edmund	Crick	4 Aug. 1808	married 4 times- had family		Tenn	4 Jan. 1829 1. Josephine Andrews	1904
7	Sarah	Crick	16 Dec. 1810				28 N[illegible]	[illegible] 1880
8	twin Newton Cannon	Crick	8 April 1813	lived in Rutherford co., Bedford co. Williamson	Ky.	Tenn.	28 Nov. 1832 Elizabeth Pope	August 1880
9	twin Felix Grundy	Crick	8 April 1813	moved to Christian co. married twice	Ky.		28 Mar. 1832 1. Ruth Pope	after June 1880
10	Elizabeth	Crick	1 April 1816	moved to Coffee co., had family	Tenn.		29 Nov. 1832 George Hopkins	
11	Mark L.	Crick	20 July 1818	moved to Coffee co., had family Williamson	Tenn.	Tenn	17 Jan. 1832 Janetta Putnam	

SOURCES OF INFORMATION

OTHER MARRIAGES

In indicate that a child is an ancestor of the family representative, where an "A" is used the number pertaining to that child

250M 3-7c DBC (Printed in USA)

NAMES: WATSON, John Henry
PLACES: Sharon, Windsr, Vt

ENTER ALL DATA IN THIS ORDER:
DATES: 14 Apr 1794

To indicate that a child is an ancestor of the family representative, place an "X" behind the number pertaining to that child.

FAMILY GROUP RECORD

HUSBAND GEORGE W. CRICK

Born 1788 Place probably Newberry county, S.C.
Chr. Place
Marr. 6 November 1811 Place Williamson county, Tennessee
Died after 1370 Place Christian county, Kentucky
Bur. Place
HUSBAND'S FATHER John Crick "the elder" of Fairfield co., S.C. (c1745-1805) HUSBAND'S MOTHER ?
HUSBAND'S OTHER WIVES emigrant "Sally"

His elder brother John Sr. or "the younger" appointed his guardian 24 Oct. 1805 in Fairfield co., S.C.
Moved from S.C. to Tenn. c1808
After wife died moved to Kentucky.
1820- U.S. Census- Williamson Co., Tenn (G. Kruk)
1830- same as Geo. Crick
1840- same as Geo. Creek
1850- May Dist., Rutherford co
1860- nr. Winchester, Franklin co.
1870- USCensus-Kentucky-Christian co.

WIFE SARAH GLASS (said ½ Cherokee Indian)

Born 1786 Place county, Virginia
Chr. Place
Died c1862 Place Franklin county, Tennessee
Bur. Place
WIFE'S FATHER William ? Glass of N.C. & Williamson co., Tenn. WIFE'S MOTHER CHEROKEE INDIAN
WIFE'S OTHER HUSBANDS

SEX M F	CHILDREN List Each Child (Whether Living or Dead) In Order of Birth SURNAME (CAPITALIZED)	GIVEN NAMES	WHEN BORN DAY	MONTH	YEAR	WHERE BORN TOWN	COUNTY	STATE OR COUNTRY	DATE OF FIRST MARRIAGE TO WHOM	WHEN DIED DAY	MONTH	YEAR
1	William (?)	Crick			c1810	see census of 1820						
2	[illegible]				c 1814							
3	John	G. Crick			1816	died Indiana See his record	Williamson	Tenn	3 July 1836 Frances F. Carlton			c1863
4	SARAH	CRICK			c 1818				[illegible]			
5	NANCY	"			c 1820				4 Sept 1838 [illegible]			
6	* see his redord James	G. Crick			1824	lived Versailles, later ~~Franklin co.~~	Rutherford co.	Tenn	1. Rebecca 2. Eliza		liv. 1870	
7	(three daughters at least -see census of 1820, , 1830						& 1840).					
8												
9												
10												
11												

SOURCES OF INFORMATION

*moved to Christian co., Kentucky during the 1850tles. from Tenn. - his father lived with him by 1870.

OTHER MARRIAGES

See Albert C. Jones
110 W. [illegible] Ave.
Chattanooga [illegible]

250M 3-79 DSC (Printed in USA)

NAMES: WATSON, John Henry
PLACES: Sharon, Windsr, Vt

ENTER ALL DATA IN THIS ORDER:
DATES: 14 Apr 1794

To indicate that a child is an ancestor of the family representative, place an "X" behind the number pertaining to that child.

FAMILY GROUP RECORD

HUSBAND John Co. (GRAWLY) CRICK

Born 1816 Place Williamson county Tenn.
Chr. Place
Marr. 28 July 1836 Place Rutherford county, Tennessee
Died c1863 Place county, Indiana
Bur. Place
HUSBAND'S FATHER George W. Crick HUSBAND'S MOTHER Sarah Glass
HUSBAND'S OTHER WIVES

He was said to have been a Union sympathizer & forced to flee to Indiana- lived with relatives- died in cholera epidemic. Lived at Versailles, in Rutherford co., Tenn.; moved to near Winchester, Franklin co. around 1854 His estate in litigation 13 Jan. 1866 to 19 Feb. 1868. His heirs named in legal papers. Died intestate. His widow lived in Franklin co., 187).

WIFE FRANCES "Fannie" F. Carlton

Born 12 1818 Place Rutherford county, Tennessee
Chr. Place
Died after 1870 Place Franklin county, Tennessee
Bur. c1873 Place
WIFE'S FATHER Benagea Carlton (1782-1850) of Craven co.; N.C. son of Buke C. &Rutherford co.Tenn. WIFE'S MOTHER Mary Carmack (1780-1847)
WIFE'S OTHER HUSBANDS

SEX M F	CHILDREN List Each Child (Whether Living or Dead) in Order of Birth SURNAME (CAPITALIZED) GIVEN NAMES	WHEN BORN DAY MONTH YEAR	WHERE BORN TOWN	COUNTY	STATE OR COUNTRY	DATE OF FIRST MARRIAGE TO WHOM	WHEN DIED DAY MONTH YEAR
1	Elizabeth L. Crick	1837	lived in co. Rutherford	Tenn		Robert B. Lyle	
2	Joseph W. Crick	1839	lived in Rutherford co.;		Tenn.		
3	"Tilda" Matilda Harrison Crick	11 Oct. 1840				5 Dec. 1855 John Alexander Byrom (1837-18	17 June 1906
4	"Dock" Blake Hardin Crick	May 1844	married twice - had family d. Wichita Falls, Tex.				6 Dec. 1922
5	John G. Crick	1846	lived in Bedford	co., Tenn.			
6	James Julian Crick	1848	Said to have gone to Nashville, Tenn.				
7	* Richard O. Crick	Sept. 1850	teamster-liv. Coffee co. lived Franklin co.	had family		1878 Ellen Jane	liv. 1900
8	Beulah Julia (Eula) Crick	1853	liv. 1870				
9	Nancy B. Crick	1855	liv. 1870			6 Dec. 1870 George A. Kinbrough	
10	"Tempe" Sarah F. Crick	1858	liv. 1870			Lassiter	
11	Willia H. Crick	1860	appears to have died before 1870				

SOURCES OF INFORMATION

*living at Tullahoma, Coffee co. 1880 & 1900 census.

OTHER MARRIAGES

HECKMAN
BINDERY, INC.
Bound-To-Please®
MAR 02
N. MANCHESTER, INDIANA 46962